THE FLASTACOWO

EX-LIBRIS

YEAR BOOK

of

FLORIDA STATE COLLEGE FOR WOMEN

TALLAHASSEE, FLORIDA

Copyright 1936

by

EDITH WEBB

Editor-in-Chief

and

ANNA BELLE LINGER

Business Manager

FLASTACOWO

Nineteen Hundred Thirty-Six

Published by THE JUNIOR AND SENIOR CLASSES

Volume XXIII

D E D I C A

TO

OLIVIA NELSON DORMAN

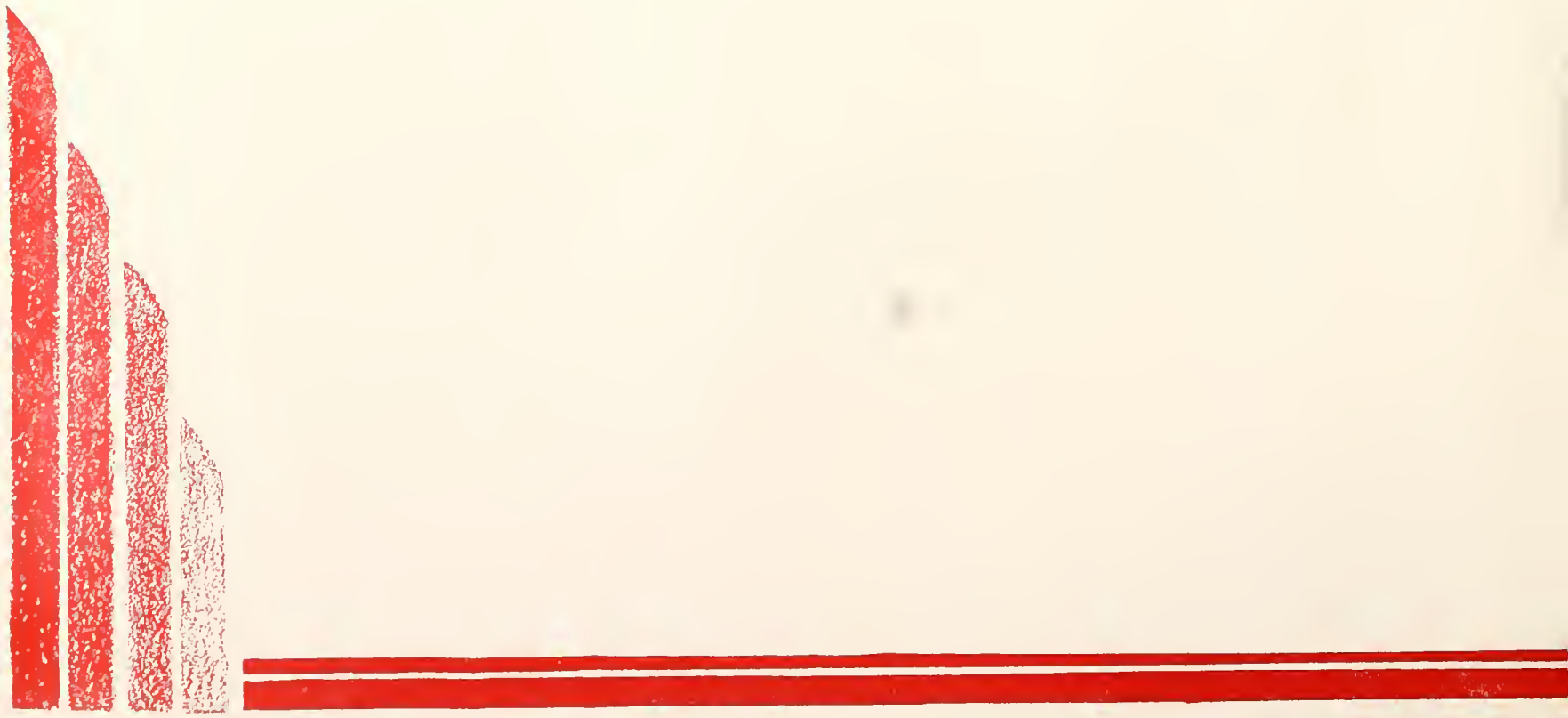

T E D

Who, as Dean of Students for the past two years, has given faithfully of her services in assisting to build and improve our Alma Mater, and who, thereby, has gained the greatest respect and admiration of the students.

FOREWORD

This book makes no pretense of having a theme which is followed out chronologically or systematically; rather, because it is the yearbook belonging to the students of the Florida State College for Women, it is an attempt to give, pictorially, their life as it has been lived on this campus for the past nine months. Naturally, to express the spirit of our Alma Mater, the colors garnet and gold have been used.

C O N T E N T S

BOOK ONE . . . . . Administration

BOOK TWO . . . . . Classes

BOOK THREE . . . . . Features

BOOK FOUR . . . . . Organizations

BOOK FIVE . . . . . Campus Activities

BOOK SIX . . . . . Sororities

BOOK SEVEN . . . . . Athletics

BOOK EIGHT . . . . . Advertisements

COLLEGE AVENUE

ADMINISTRATION BUILDING

DINING HALL WALK

CAMPUS DRIVE

PHYSICAL EDUCATION BUILDING

GILCHRIST CIRCLE

BROWARD HALL

DORMITORY ROW

ADMINISTRATION

HIS EXCELLENCY GOVERNOR DAVID SHOLTZ

BOARD OF CONTROL
Bryant, Baldwin and Duncan

MEMBERS

GEORGE H. BALDWIN, Chairman, Jacksonville
O. J. SEMMES, Pensacola
H. C. DUNCAN, Travares
THOMAS W. BRYANT, Lakeland

PRESIDENT EDWARD CONRADI

ARTHUR WILLIAMS
Vice President

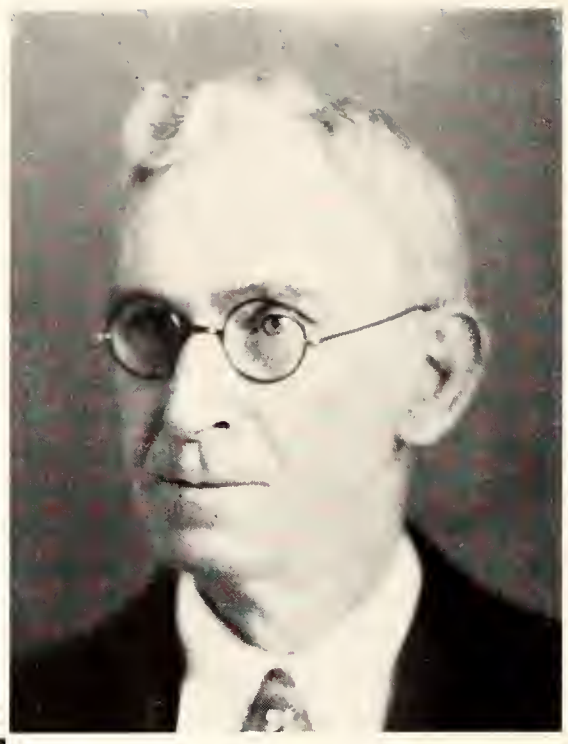

ELMER RIGGS SMITH
Secretary of the Faculty

ELIZABETH GORDON ANDREWS
Director of Personnel

JOHN G. KELLUM
Business Manager

SIMEON R. DOYLE
Registrar

WILLIAM G. DODD
Dean of the College of Arts and Sciences

NATHANIEL M. SALLEY
Dean of the School of Education

OLIVIA NELSON DORMAN
Dean of Students

MARGARET R. SANDELS
Dean of the School of Home Economics

ELLA S. OPPERMAN
Dean of the School of Music

DEPARTMENT OF BIBLE AND RELIGIOUS EDUCATION

ARTHUR WILLIAMS, M.A.

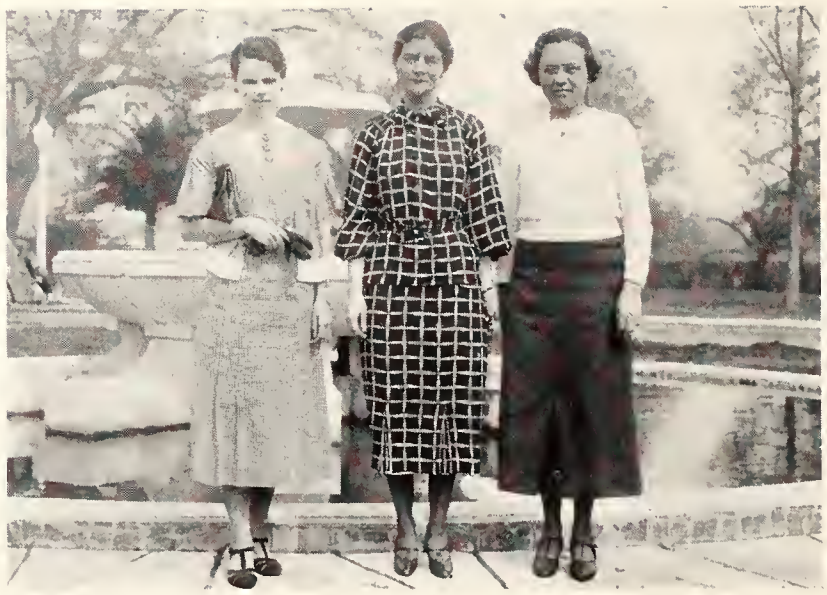

DEPARTMENT OF ART
BEATRICE BEYER WILLIAMS

Instructors in the department are: Assistant Professor Amy Ferris Briggs, A.B.; Helen Alverda Thrush, M.A.; Associate Professor Beatrice Beyer Williams.

DEPARTMENT OF BACTERIOLOGY AND BOTANY

HERMAN KURZ, M.S., Ph.D.

ALBAN STEWART, M.A., Ph.D.

Instructors in the department are: Professor Hermar Kurz; Ruth Schornherst, M.S.; Professor Alban Stewart, A.M., Ph.D.; Elizobeth Griffing, M.S.

DEPARTMENT OF CHEMISTRY
LELAND JUDSON LEWIS, M.A., Ph.D.

Instructors in the department are: Professor Leland Lewis, Professor Jennie Tilt, M.S., Ph.D.; Isabel McKinnell, M.S.; Gertrude Vermillion, M.A.; Gladys Garland, M.A.

DEPARTMENT OF CLASSICAL LANGUAGES AND LITERATURES
OLIVIA NELSON DORMAN, M.A., Ph.D.

Instructors in the department are: Professor Olivia Nelson Dorman, M.A., Ph.D.; Assistant Professor Edith Woodfin West, M.A.; Gladys Hazel Freed, Ph.D.

DEPARTMENT OF ECONOMICS AND COMMERCE
BEULAH B. BRILEY, M.S., M.A., Ph.D.

Instructors in the department are: Professor Beulah B. Briley, M.S., M.A., Ph.D.; Assistant Professor Mary Louella Richey, M.A., C.P.A.; Assistant Professor Sodie Gertrude Young, M.A.; Lucile Grider Bass; William Harry Joubert, M.A.

DEPARTMENT OF EDUCATION
NATHANIEL MOSS SALLEY, A.B.

The instructors in the department are Professor Nathaniel Moss Salley; Professor Mark H. DeGraff, M.A., Ph.D.; Associate Professor David H. Briggs, A.M., Ph.D.; Associate Professor Marion Hewell Hay, M.A., Ph.D.; Associate Professor Lynn Louis Ralya, Ph.D.; Nita Katherine Pyburn, M.A.

DEPARTMENT OF ENGLISH
WILLIAM GEORGE DODD, M.A., Ph.D.

Instructors in the department are: Professor George Dodd, M.A., Ph.D.; Professor Guy Linton Diffenbaugh, M.A., Ph.D.; Professor William Hudson Rogers, M.A., Ph.D.; Associate Professor Earl Lynn Vance, M.A.; Associate Professor Rowena Longmire, M.A.; Associate Professor Hazel Allison Stevenson, M.A., Ph.D.; Assistant Professor Mildred Fay Henry, M.A.; Esther Smith, M.A.; Mary Helen McKean, M.A.; Sarah Herndon, M.A.; Lou E. W. Miller, A.B., B.S.; Mary Bethell Alfriend, M.S.

DEPARTMENT OF SPEECH
MARY HOLLINGSWORTH BUFORD, A.B.

The instructors in the department: Associate Professor Mary Hollingsworth Buford, A.B.; Assistant Professor Kemper Moore, A.B.; Lula Margaret Wyly, B.S.; Sara Elizabeth Thompson, A.B.

DEPARTMENT OF HISTORY, GEOGRAPHY, AND POLITICAL SCIENCE

KATHRYN TRIMMER ABBEY, M.A., Ph.D.

HENRY FLOYD BECKER, M.A.

MARIAN IRISH, M.A

Instructors in the department: Professor Kathryn Trimmer Abbey; Robert Cotterill, M.A., Ph.D; Associate Professor Henry Floyd Becker; Associate Professor Marian Irish; Associate Professor Venila L. Shores, M.A., Ph.D.; Assistant Professor Annie Marie Therese Popper, M.A., Ph.D.; Marguerite Adrienne Taylor, Ph.B.; Gladys Fawley, M.S.

DEPARTMENT OF HOME ECONOMICS

MARGARET RECTOR SANDELS, M.A., Ph.D.

Instructors in the department: Professor Margaret Rector Sandels; Professor Jennie Tilt, M.S., Ph.D.; Associate Professor Ruth Connor, A.M., Ph.D.; Associate Professor Henrietta Sivyer, A.M.; Associate Professor Anna Mae Tracy, Ph.B.; Assistant Professor Leila Venable, A.M.; Sara D. Meador, M.S.

DEPARTMENT OF INDUSTRIAL ARTS

EMILY PITMAN WILBURN, B.L.

Instructors in the department: Assistant Professor Emily Pitman Wilburn; Bernice Deetz, B.S.; Sallie Williams, M.A.; Oval Stanley Harrison, B.S.

DEPARTMENT OF LIBRARY SCIENCE
LOUISE RICHARDSON, M.A.

Instructors in the department: Louise Richardson; Etta Matthews, A.B.

DEPARTMENT OF MATHEMATICS
ELMER RIGGS SMITH, M.A

Instructors in the department: Professor Elmer Riggs Smith; Assistant Professor Olga Larson, M.A.

DEPARTMENT OF MODERN LANGUAGES
ARTHUR R. SEYMOUR, M.L., Ph.D., Litt.D.

Instructors in the department: Professor Arthur Seymour; Associate Professor Lucy Lester, M.A.; Associate Professor Margie Burks, Ph.D.; Associate Professor Manuel L. Lopez, M.A.; Myrtle E. Dolbee, M.A.; Dorothy R. Breen, M.A.; Mildred Finnegan, M.A.; Ado Belle Patrick Allan, M.A.; Margaret Virginia Campbell, M.A.

DEPARTMENT OF MUSIC

ELLA SCOBLE OPPERMAN, B.M., M.M.

Instructors in the department: Professor Ella Scoble Opperman; Professor Walter Ruel Cowles, A.B., B.M.; Associate Professor Margaret Whitney Dow, B.A., B.M., F.A.G.O.; Associate Professor Augusta Murphy; Assistant Professor Owen Frink Sellers; Assistant Professor Zadie Lillian Phipps, B.M.; Gladys Olive Kach, A.B., B.M.; Mary Emily Reeder, B.M.; Mary Esther Winslow, M.M.

DEPARTMENT OF PHILOSOPHY

ANNA FORBES LIDDELL, M.A., Ph.D.

DEPARTMENT OF PHYSICAL EDUCATION AND HYGIENE

KATHERINE WILLIAMS MONTGOMERY, M.A.

SARAH PARKER WHITE, Ph.D., M.D.

Instructors in the department: Katherine Williams Montgomery; Sarah Parker White; Mary Settle, B.S.; Elizabeth Autrey, B.S.; Grace Fox, A.B.; Nellie-Bond Dickinson, M.A.; Betty Washburn, M.A.

DEPARTMENT OF PHYSICS

HAROLD FREDERIC RICHARDS, M.A., Ph.D.

Instructors in the department: Harold F. Richards; Elizabeth Lynn, M.A.

DEPARTMENT OF PSYCHOLOGY

PAUL FREDERICK FINNER, M.A., Ph.D.

Instructors in the department: Professor Paul F. Finner; Associate Professor Christian Paul Heinlein, Ph.D.; Associate Professor Hugh Lee Waskom, Ph.D.; Elizabeth Gordon Andrews, Ph.D.; Dorothy Rose Disher, M.A., Ph.D.

DEPARTMENT OF SOCIOLOGY

RAYMOND BELLAMY, M.A., Ph.D.

Instructors in the department: Professor Raymond Bellamy, Associate Professor Coyle Ellis Moore, M.S. Ph.D.; Assistant Professor Fern O. Boan, A.M.

DEPARTMENT OF PHYSIOLOGY AND ZOOLOGY

VIOLA GRAHAM, M.A., M.S., Ph.D.

LANAS SPURGEON BARBER, M.A.

Instructors in the department: Professor Lanas Spurgeon Barber; Associate Professor Viola Graham; Assistant Professor Ezda May Deviney, M.S., Ph.D.

A newcomer this year, Dr. Sara Parker White . . . The Demonstration School Faculty . . Our efficiency expert in the Business Office, Miss Alice Henderson . . . Guess who? She's in the philosophy department . . . Miss Deviney, who salts birds' tails, on an outing at Waukulla Springs . . . Mrs. Breen all dressed up. It must be the Spanish in her . . . And what are these two wits up to?

SIDE LIGHTS ON THE FACULTY

We're so proud of our Alma Mater that we're going to brag on the instructors for awhile Miss Anna Moe Tracy is the president of the Florida Dietetics Association, and besides, she's a very good sport about laughing at jokes about her dining room . . . A very high honor was conferred upon Dr. Arthur Seymour, head of the language department, when he was elected to membership in the French Academy this year, an honor which only two or three Americans received . . . The names and biographies of Dr. Coyle E. Moore, Dr C. P. Heinlein, and Mr. Earl L. Vance appear in the 1936 issue of Who's Who Among Young Men in America . . . Dr. Herman Kurz is the new president of the Florida Academy of Science . . .

FACULTY DIRECTORY

Edward Conradi, A.M., Ph.D., LL.D.
Kathryn Trimmer Abbey, A.M., Ph.D.
Mary Bethell Alfriend, M.S.
Ada Belle Patrick Allan, M.A.
Elizabeth Gordon Andrews, Ph.D.
Elizabeth Parker Autrey, B.S.
Lanas Spurgeon Barber, M.A.
Lucile Grider Bass
Henry Floyd Becker, M.S.
Clarine Belcher, M.S.
Raymond Bellamy, A.M., Ph.D.
Florence Bethea, A.B.
Fern Boan, A.M.
Dorothy Lois Reeves Breen, A.M.
Amy Ferris Briggs, A.B.
David H. Briggs, A.M., Ph.D.
Beulah Belle Briley, M.S., M.A., Ph.D.
Mary Hollingsworth Buford, A.B.
Margie Burks, M.A., Ph.D.
Edith Mildred Burlingame, A.M., Ph.D.
Margaret Virginia Campbell, M.A.
Ruth Connor, A.M., Ph.D.
Robert Spencer Cotterill, M.A., Ph.D.
Walter Ruel Cowles, A.B., Mus.B.
Helen Morris Davis, B.S.
Nancy Jane Day, B.A.
Hazel Bernice Deetz, B.S.
Ruth DeGraaf, A.B.
Mark H. DeGraff, M.A., Ph.D.
Ezda May Deviney, M.S., Ph.D.
Nellie-Bond Dickinson, M.A.
Guy Linton Diffenbaugh, M.A., Ph.D.
Dorothy Rose Disher, M.A., Ph.D.
William George Dodd, A.M., Ph.D.
Myrtle Elizabeth Dolbee, M.A.
Olivia Nelson Dorman, A.M., Ph.D.
Margaret Whitney Dow, B.A., B.M., F.A.G.O.
Simeon Robert Doyle, M.A.
Elma Williams Ealy, B.S.
Gladys Fawley, S.M.
Mildred Finnegan, M.A.
Paul Frederick Finner, A.M., Ph.D.
Kathleen Graham Fletcher, B.A., B.S.
Ward Thomas Fletcher, B.S.
Maude Alice Flowers, A.B.
Grace Imogene Fox, A.B.
Gladys Hazel Freed, Ph.D.
Gladys Garland, M.A.
Annie Flavia Gleason
Viola Graham, M.A., M.S., Ph.D.
Elizabeth Adeline Griffing, M.S.
Oval Stanley Harrison, M.S.
Marion Jewell Hay, M.A., Ph.D.
Clara Rider Hayden, B.S.
Frances Field Haynes, A.B.
Christian Paul Heinlein, Ph.D.
Mildren Fay Henry, M.A.
Sarah Herndon, M.A.
Elizabeth Lee Hutt, M.A.
William Harry Joubert, M.A.
John Gabriel Kellum
Mary Ellen Keown, M.S.
Gladys Olive Koch, A.B., B.M.
Herman Kurz, M.S., Ph.D.
Olga Larson, M.A.
Lucy Lester, A.M.
Leland Judson Lewis, A.M., Ph.D.
Anna Forbes Liddell, M.A., Ph.D.
Mildred Ann Long, M.A.
Rowena Longmire, A.M.
Manuel L. Lopez, M.A.
Edith Elizabeth Lynn, M.A.
Etta Lane Matthews, B.A.
Margaret A.S. McCurdie, B.S.
Ruby McDavid
Edna Mae McIntosh, M.S.
Mary Hele McKean, M.A.
Isabel McKinnell, M.S.
Sara D. Meador, M.S.
Lou Egerton Whitfield Miller, A.B., B.S.
Frederick Clifton Moor, A.B., M.D., F.A.C.P.
Coyle Ellis Moore, M.S., Ph.D.
Kemper Martin Moore, A.B.
Virginia Pearl Moore
Augusta Murphy
Velma Ooton, A.B.
Ella Scoble Opperman, A.B., M.M.
Rhey Boyd Parsons, Ph.D.
Zadie Lillian Phipps, B.M.
Annie Marie Therese Popper, M.A., Ph.D.
Nita Katherine Pyburn, M.A.
Lynn Louis Ralya, Ph.D.
Mary Emily Reeder, B.M.
Harold Frederic Richards, A.M., Ph.D.
Louise Richardson, A.M.
Mary Luella Richey, M.A., C.P.A.
Etta Lucile Robertson
William Hudson Rogers, M.A., Ph.D.
Nathaniel Moss Salley, Litt.D.
Margaret Rector Sandels, A.M., Ph.D.
Ruth Olive Schornherst, M.S.
Maud Schwalmeyer
Owen Frank Sellers
Lucy Belle Settle, B.S.
Mary Brandon Settle, B.S.
Arthur Romeyn Seymour, M.S., Ph.D.
Venila Lovina Shores, M.A., Ph.D.
Anna Mae Sikes, B.S.
Henrietta Ruth Sivyer, A.M.
Dora Sikes Skipper, B.S.
Anna Margaret Smith, A.B., B.S.
Elmer Riggs Smith, A.M.
Esther Smith, M.A.
Leonora Smith, M.A.
Hazel Allison Stevenson, M.A., Ph.D.
Alban Stewart, A.M., Ph.D.
Cecile Strong, B.M.
Marguerite Adrienne Taylor, Ph.D.B.
Sarah Elizabeth Thomson, A.B.
Helen Alverda Thursh, M.A.
Isabelle Thursby
Jennie Tilt, M.S., Ph.D.
Anna May Tracy, Ph.B.
Florence Reno Tryon, M.A.
Earl Lynn Vance, A.M.
Katherine Florence Walker, A.B.
Betty Washburn, M.A.
Hugh Lee Waskom, A.M., Ph.D.
Edith Woodfin West, A.M.
Dorothy White, B.S.
Sarah Parker White, Ph.D., M.D.
Emily Pitman Wilburn, B.L.
Arthur Williams, A.M.
Beatrice Beyer Williams
Kenneth Rast Williams, M.A.
Sallie Williams, M.A.
Mary Esther Winslow, M.M.
Mary Elizabeth Winters, M.A.
Lula Margaret Wyly, B.S.
Annie Lee Yates, A.B.
Sadie Gertrude Young, M.A.

CLASSES

SENIORS

NANCY WILKINSON
Secretary

NITA JONES
Vice President

JANET GRIFFETTS
Treasurer

CAROLINE OLIVER
President

MARY CATHERINE DRENNEN
Parliamentarian

DORIS McKENZIE
Representative to Senate

CAROL FARABEE
Representative to Senate

JOSEPHINE ACOSTA
TAMPA
B. S. in Education

BETTY AKIN
WINTER GARDEN
B. S. in Chemistry

BERNICE ALLEN
JACKSONVILLE
B. S. in Nursing

MARGARET K. ANDERSON
CROSS CITY
A. B. in Art

CAROLINE ATHON
BRADENTON
B. S. in Education

SYLVIA ATREN
CLEARWATER
B. S. in Arts and Sciences

HELEN AYALA
TAMPA
A. B. in Arts and Sciences

EVELYN BALLARD
MIAMI
A. B. in Arts and Sciences

KATHRYN BARRS
JACKSONVILLE
B. S. in Arts and Sciences

BETTY BEACH
MIAMI
A. B. in Arts and Sciences

ELIZABETH BECKNELL
TAMPA
A. B. in Arts and Sciences

ADAH BELL
TALLAHASSEE
B. S. in Arts and Sciences

MARY BENNETT
JACKSONVILLE
B. S. in Commerce

MIRIAM BLAISDELL
SARASOTA
B. S. in Home Economics

KATHERINE BLOOD
WINTER HAVEN
B. S. in Arts and Sciences

BETTY BOGGS
JACKSONVILLE
A. B. in Arts and Sciences

ANNIS BOWEN
CHIPLEY
B.S. in Home Economics

MARY BRANDON
THOMASVILLE, GA
A. B. in Arts and Sciences

YVETTE BREAUX
JACKSONVILLE
B.S. in Bacteriology

MARTHA BRIESE
PENSACOLA
B.S. in Home Economics

JANICE BRILL
MIAMI BEACH
A.B. in Education

MAMIE H. BRINSON
MADISON
B.S. in Home Economics

BETTY BROOKS
ST. PETERSBURG
B. S. in Arts and Sciences

JUANITA BUCHANAN
JACKSONVILLE
B.S. in Education

SARA CAMP
LAKE WORTH
B. S. in Home Economics

AGNES CAMPBELL
CHIPLEY
A. B. in Arts and Sciences

VIRGINIA CARY
ORLANDO
A. B. in Arts and Sciences

AUDREY CAYSON
BLOUNTSTOWN
B. S. in Education

EVELYN CHAUNCEY
LAKE BUTLER
B. M. in Music

ALEYNE CLAYTON
TAMPA
A. B. in Education

HAZEL CLAYTON
TALLAHASSEE
B. S. in Home Economics

ROBERTA CLIFFORD
ORLANDO
A. B. in Arts and Sciences

MARGARET COGSWELL
TALLAHASSEE
B. S. in Arts and Sciences

EVELYN COLLINS
PLANT CITY
A. B. in Education

JANET COOK
APALACHICOLA
B. S. in Arts and Sciences

JEAN CRAGO
GAINESVILLE
B. S. in Home Economics

VIRGINIA CROMARTI
REDDICK
B. S. in Education

BARBARA CROSLAND
LAKE WALES
A. B. in Arts and Sciences

GENEVIEVE CROWLEY
TAMPA
B. S. in Arts and Sciences

VIRGINIA CRUMP
TALLAHASSEE
A. B. in Education

CARLOTA CUBILLAS
MIAMI
B. S. in Home Economics

ANNE CURTRIGHT
ORLANDO
A. B. in Arts and Sciences

ELISE DAVIS
JACKSONVILLE
B. S. in Arts and Sciences

ESTHER DAVIS
ST. PETERSBURG
B. S. in Arts and Sciences

MARY DEGUENTHER
TAMPA
B. S. in Physical Education

FLORENCE DEVINE
MIAMI
B. S. in Arts and Sciences

RUTH DICKSON
JACKSONVILLE
A. B. in Arts and Sciences

JOSEPHINE DOUGLAS
LAKE WORTH
B. S. Bacteriology

MARY C. DRENNAN
PALATKA
B. S. in Arts and Sciences

AURILLA DRIGGERS
WAUCHULA
B. S. in Home Economics

MADELINE DUNCAN
SUMMERFIELD
B. S. Commerce

MARY DUNN
DAYTONA BEACH
A. B. in Arts and Sciences

MINNA DUNN
DAYTONA BEACH
A. B. in Education

TESSIE DVOSKIN
JACKSONVILLE
A. B. in Arts and Sciences

LUCILE EDINFIELD
CENTER HILL
A. B. in Arts and Sciences

ETHLYE MAE EDWARDS
PALM BEACH
B. S. in Arts and Sciences

IRENE EDWARDS
MIAMI
B. S. in Education

MILDRED EMMELHAINZ
BRADENTON
B. S. in Education

BETTY V. EVANS
MIAMI
B. S. in Education

MARJORIE FAIN
TALLAHASSEE
A. B. in Arts and Sciences

CAROL FARABEE
LAKELAND
A. B. in Arts and Sciences

ANITA FARLEY
VERO BEACH
B. S. in Home Economics

AUDREY FARMER
JACKSONVILLE
B. S. in Arts and Sciences

RUTH FEINBERG
LAKE WALES
A. B. in Education

BETTY FELLOWS
PANAMA CITY
A. B. in Arts and Sciences

NANCY FELT
DELAND
A. B. in Arts and Sciences

ELIZABETH FILER
MIAMI
B. S in Home Economics

DOROTHY FINEREN
GAINESVILLE
B. S. in Home Economics

ALICE FLETCHER
WINTER GARDEN
A. B. in Education

JO BETH FOREMAN
PANAMA CITY
A. B. in Education

HARRIET FOSTER
QUINCY
A. B. in Arts and Sciences

EVA FOWLER
DADE CITY
A. B. in Arts and Sciences

CATHERINE FULLER
MULBERRY
A. B in Education

CAROLYN GARVIN
FORT LAUDERDALE
B. S in Home Economics

JEAN GILLES
TALLAHASSEE
B. S. in Arts and Sciences

JEAN GILMER
TAMPA
A. B. in Arts and Sciences

PATRICA GIVEN
MIAMI
A. B. in Arts and Sciences

ISABELLE GLEASON
EAU GALLIE
A B. in Arts and Sciences

LUCILLE GOULD
TITUSVILLE
B. S. in Arts and Sciences

AGNES GOSS
TAMPA
A. B. in Arts and Sciences

MARGARET GRAHAM
TAMPA
B. S. in Arts and Sciences

MARY GRAHAM
ST. PETERSBURG
B. A. in Arts and Sciences

NADIA GRANGER
JACKSONVILLE
A. B. in Education

BARBARA GREENE
WINTER HAVEN
A. B. in Arts and Sciences

ELIZABETH GREEN
PORT ORANGE
B. S. in Education

JANET GRIFFITTS
JACKSONVILLE
B. S. in Phys. Education

ANNA GROOVER
LAKE CITY
A. B. in Education

RUTH HAGSTROM
PIERSON
A. B. in Education

HELEN HAMMOND
WEST PALM BEACH
A. B. in Philosophy

WINIFRED HANSEN
TALLAHASSEE
A. B. in Arts and Sciences

SHIRLEY HARKNESS
PRINCETON
A. B. in Arts and Sciences

IRENE HAIMOWITZ
JACKSONVILLE
B. S. in Education

POLLY HARRELL
CHIPLEY
A. B. in Arts and Sciences

MARJORIE HARRIS
FORT MYERS
B. S. in Arts and Sciences

ZELMA HARRISON
JAY
B. S. in Arts and Sciences

MARIE HEROLD
MICCOSUKEE
A. B. in Education

EDITH HOBSON
SARASOTA
B. S. in Home Economics

SARAH HOSEA
MIAMI
A. B. in Arts and Sciences

LUCY HOUSER
LAKE CITY
B. S. in Education

NINA HUGHES
ST. PETERSBURG
A. B. in Arts and Sciences

BERNICE HUTCHISON
CHIPLEY
B. S. in Home Economics

MELBA HUTCHISON
CHIPLEY
B. S. in Chemistry

DORIS ISTED
EUSTIS
B. S. in Commerce

HARRIETTE JEFFERIES
JACKSONVILLE
B. S. in Home Economics

ELEANOR JENKINS
COLUMBUS, GA.
B. S. in Education

EMILY JOHNSON
BRADENTON
A. B. in Arts and Sciences

ANNITA JONES
JACKSONVILLE
A. B. in Arts and Sciences

RETTA MAE JONES
ST. PETERSBURG
A. B. in Educotion

KATHRYN KARRICK
EAU GALLIE
B. S. in Arts and Sciences

REBECCA KEITH
LAKELAND
A. B. in Education

JEWEL KELLY
PERRY
B. S. in Arts and Sciences

EVELYN KENNARD
TAMPA
A. B. in Education

ELSIE KERSEY
LA GRANGE, GA.
B. S. in Mathematics

MARY KEY
GREEN COVE SPRINGS
B. S. in Education

JOSEPHINE KING
LAKELAND
A. B. in Arts and Sciences

CHARLOTTE KINZIE
FORT MYERS
B. S. in Arts and Sciences

ELIZABETH KIRBY-SMITH
JACKSONVILLE
B. S. in Arts and Sciences

ELAINE KLEPPER
ORLANDO
A. B. in Journalism

MARY KLUPPELBERG
FORT PIERCE
A. B. in Education

HARRIETTE KNAPP
TALLAHASSEE
B. S. in Arts and Sciences

CLARISSA KNIGHT
LAKE BUTLER
B. S. in Commerce

SARA KRENTZMAN
MILTON
A. B. in Arts and Sciences

GERTRUDE KUHN
BARTOW
A. B. in Arts and Sciences

JULIA LAMAR
PENSACOLA
A. B. in Arts and Sciences

GENEVA LAMB
TALLAHASSEE
B. S. in Arts and Sciences

DOROTHY LANCASTER
GAINESVILLE
B. S. in Arts and Sciences

MARY LANEHART
FOLEY
A. B. in Education

OPAL LANGLEY
TAFT
B. S. in Arts and Sciences

CLARA B. LANKFORD
KEY WEST
B. S. in Home Economics

ROSALIE LASTRA
TAMPA
B. S. in Commerce

HARRIETT LAWRENCE
WINDERMERE
B. S. in Arts and Sciences

DOROTHY LEACH
TAMPA
B. M. in Music

FLOY LENERT
JACKSONVILLE
A. B. in Arts and Sciences

CELIA LEVY
MIAMI
B. S. in Bacteriology

GOLDIE LEWINSKY
KEY WEST
B. S. in Education

ANNABELLE LINGER
ORLANDO
A. B. in Arts and Sciences

LUCY GEE LINN
LAKELAND
A. B in Arts and Sciences

MARY KEIM LITSCHGI
TAMPA
A. B. in Education

VIRGINIA LONG
BLACKSHEAR, GA.
B. M. in Music

ADELAIDE LOUNDS
CRESCENT CITY
B S. in Arts and Sciences

RUTH LOVELESS
MOUNT DORA
B. S. in Education

JESSIELEE LUMPKIN
ST. PETERSBURG
A. B. in Arts and Sciences

MAUVIS LUSSIER
ORLANDO
A. B. in Arts and Sciences

BERTIE MACKERY
CARRABELLE
B. S. in Arts and Sciences

BETTY MANNING
JACKSONVILLE
B. S. in Home Economics

ZULA MARCHETTA
TAMPA
A. B. in Arts and Sciences

MARY E. MARSHALL
TALLAHASSEE
A. B. in Arts and Sciences

VIVIAN MARSHALL
APALACHICOLA
A. B. in Arts and Sciences

SARAH MARTIN
MIAMI
A. B. in Arts and Sciences

MARION E. MASON
CLEARWATER
A. B. in Arts and Sciences

LAURA MATHIS
JACKSONVILLE
A. B. in Arts and Sciences

RUTH McANULTY
PANAMA CITY
A. B. in Education

MARY W. McCORMICK
MIAMI
A. B. in Arts and Sciences

MARY IRENE McKAY
TAMPA
A. B. in Arts and Sciences

DORIS McKENZIE
DANIA
B. S. in Chemistry

BETTY MEYER
ORLANDO
A. B. in Arts and Sciences

BETTY MIDDLETON
MIAMI BEACH
A. B. in Education

SARA MIKELL
DELAND
A. B. in Education

HELEN MILLER
TAMPA
B. S. in Home Economics

MARGARET MILTON
JACKSONVILLE
A. B. in Arts and Sciences

ETHEL MINTZER
MIAMI BEACH
B. S. in Education

RUTH MOCK
TAMPA
A. B. in Arts and Sciences

ELEANOR MOORE
TAMPA
A. B. in Arts and Sciences

JANE MOYER
FORT WHITE
B. S. in Arts and Sciences

ELIZABETH MURRAY
OCALA
A. B. in Arts and Sciences

MARJORIE MUELLER
MIAMI
B. S. in Commerce

MARGARET MURRAY
ALTAMONTE SPRINGS
A. B. in Arts and Sciences

RUTH MURRAY
PRINCETON
B. S. in Education

ELEANOR M. MURRILL
PLANT CITY
B. S. in Home Economics

CAROLINE OLIVER
WEST PALM BEACH
B. S. in Education

GLADYS OLIVER
MARIANNA
A. B. in Arts and Sciences

DOROTHY OSINCUP
ORLANDO
A. B. in Arts and Sciences

CLAIRNEL O'STEEN
HIGH SPRINGS
B. M. in Music

KATHLEEN OWENS
CHIPLEY
B. S. in Home Economics

SARAH BALL PALMER
TALLAHASSEE
A. B. in Arts and Sciences

ROSE PANOWSKI
MILTON
B. S. in Education

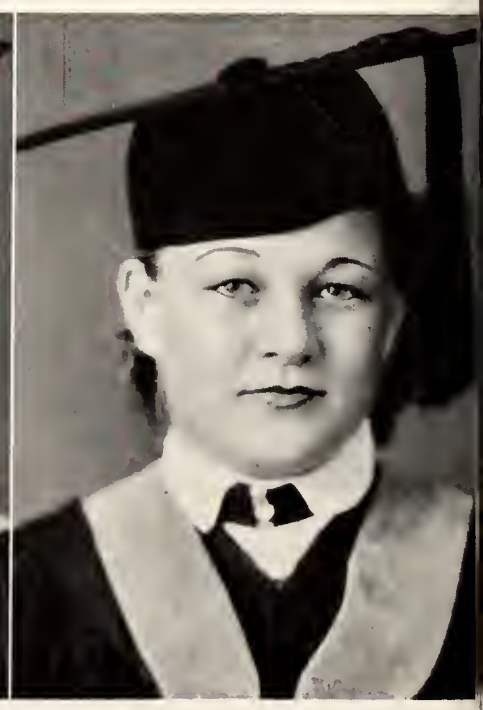

ROSALIND PARKER
TALLAHASSEE
A. B. in Arts and Sciences

FRANCES PASSMORE
BRADENTON
A. B. in Arts and Sciences

ANNE LOUISE PATES
WASHINGTON, PENN
B. S. in Arts and Sciences

MARY BRUCE PATTERSON
MIAMI
A. B. in Education

LAURITA PEARSON
MIAMI
B. S. in Education

MARY FRANCES PEMBERTON
CLERMONT
B. M. in Music

EDITH PERKINS
JACKSONVILLE
B. S. in Education

RUTH PERSONS
FORT WHITE
A. B. in Arts and Sciences

MARY WARD PETERSON
PALMETTO
B. S. in Education

VIRGINIA PETERSON
CRESCENT CITY
B. S. in Education

FRANCES PHILLIPS
JACKSONVILLE
A. B. in Arts and Sciences

MARY PERRY POLLOCK
FORT MYERS
B. S. in Home Economics

ALICE PORTER
ST. PETERSBURG
A. B. in Education

MARY FRANCES PRICE
ALFORD
B. S. in Education

DOROTHY PURSE
TALLAHASSEE
A. B. in Education

MARTHA REDDICK
JACKSONVILLE
B. M. in Music

MURAE REDDICK
CEDAR KEYS
A. B. in Education

JOYCE REED
TARPON SPRINGS
A. B. in Arts and Sciences

MARGARET ROBERTS
ST. PETERSBURG
B. A. in Education

ANNIE LEIGH ROLLINS
EVERGLADES
A. B in Education

BETTIE ROUTH
VERO BEACH
B. M. in Music

LOIS RUTHERFORD
LAKELAND
B. S. in Arts and Sciences

MERCIA SCOTT
ARCADIA
B. S. in Home Economics

DOROTHY SHAW
WINTER GARDEN
A. B. in Education

HELEN SHEPARD
BOYNTON
B. S. in Commerce

EDNA SHULER
DEFUNIAK SPRINGS
B. S. in Education

ALTHEA SMITH
FORT MYERS
A. B in Arts and Sciences

AUDREY SMITH
MADISON
B. S. in Commerce

LURLENE SMITH
TAMPA
A. B. in Education

MILDRED J. SMITH
JACKSONVILLE
B. S. in Education

MARGARET STEWART
ZELLWOOD
B. S. in Home Economics

LEONA STIMMEL
ST. AUGUSTINE
A B. in Arts and Sciences

GENEVA STOUT
ST. AUGUSTINE
A. B. in Arts and Sciences

IDA MAE STRIPLING
TALLAHASSEE
A. B. in Education

VALERIE STUBBS
TAMPA
A. B. in Arts and Sciences

EVELYN STUMP
STARKE
A. B. in Arts and Sciences

ANTOINETTE SULLIVAN
FORT LAUDERDALE
B. S. in Home Economics

LA VEDA SWEAT
SANDERSON
A. B. in Education

NETTIE TAYLOR
CHIPLEY
A. B in Arts and Sciences

WYLMA TerBUSH
MIAMI
A. B. in Arts and Sciences

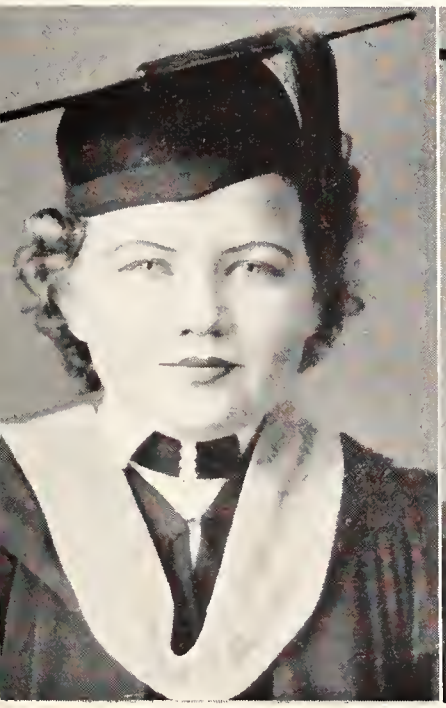

VIVIAN TESTA
PALM BEACH
B. S. in Home Economics

HENRIETTA THAMES
JACKSONVILLE
B. S. in Arts and Sciences

MARY ETTA THISTLETHWAITE
FORT LAUDERDALE
A. B. in Arts and Sciences

ETHEL THOMAS
HIGH SPRINGS
B. M. in Music

ADELINE TILLMAN
TAMPA
B. S. in Arts and Sciences

RUTH TOLAND
JACKSONVILLE
B. S. in Arts and Sciences

JANE TOMBAUGH
BRADENTON
B. S. in Education

LILLIAN TURLINGTON
GAINESVILLE
A. B. in Arts and Sciences

SARA TYLER
TAMPA
A. B. in Arts and Sciences

BERTHA VEITH
JACKSONVILLE
A. B. in Arts and Sciences

ALICE WAHL
ORLANDO
A. B. in Education

LULA WALKER
MIAMI
A. B. in Arts and Sciences

YULEE WAY
ORLANDO
A. B. in Arts and Sciences

ELIZABETH WEATHERLEY
QUINCY
A. B. in Arts and Sciences

EDITH WEBB
MANDARIN
A. B. in Arts and Sciences

GRACE WEBSTER
LAKELAND
A. B. in Education

MADALAINE WEEKS
TRENTON
B. M. in Music

IDA WEINTRAUB
KEY WEST
B. S. in Arts and Sciences

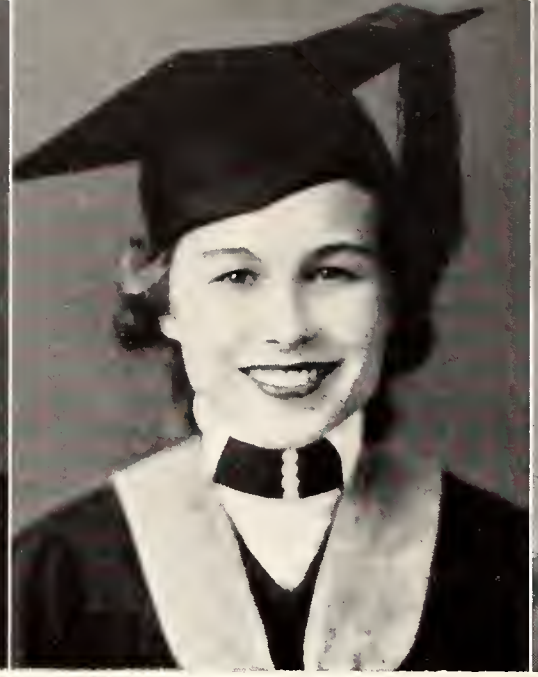

VIRGINIA WELDON
TAMPA
A. B. in Education

MARIE WESLEY
POINT WASHINGTON
B. S. in Nursing

MARY FRANCES WHISNANT
FORT MYERS
B. M. in Music

GRACE WICKS
HAVANA, CUBA
A. B. in Arts and Sciences

MONICA WILEY
JACKSONVILLE
A. B. in Arts and Sciences

MARGARET WILKINSON
JUPITER
B. S. in Education

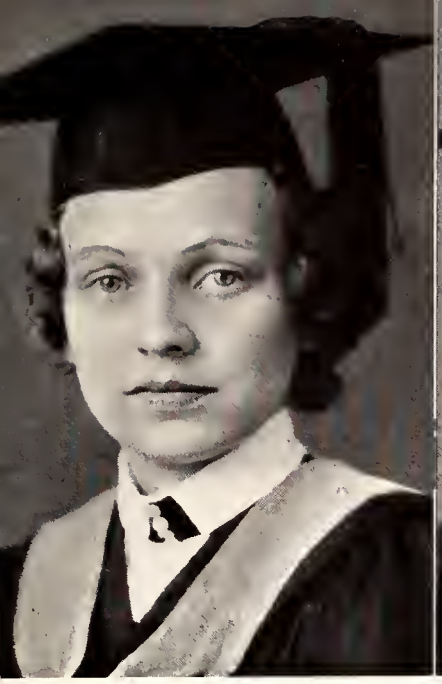

NANCY WILKINSON
PALATKA
A. B. in Education

CLAIRE WILLIAMS
JACKSONVILLE
A. B. in Arts and Sciences

MARTHA WILLIAMS
ARCADIA
B. S. in Education

EDNA WILLIAMS
HAVANA
A. B. in Arts and Sciences

CONSTANCE WINDHAM
WEST PALM BEACH
B. S. in Home Economics

MARY WING
WINTER PARK
A. B. in Arts and Sciences

MARTHA WOLISTON
MIAMI
A. B. in Arts and Sciences

KATHERINE YONGUE
REDDICK
A. B in Arts and Sciences

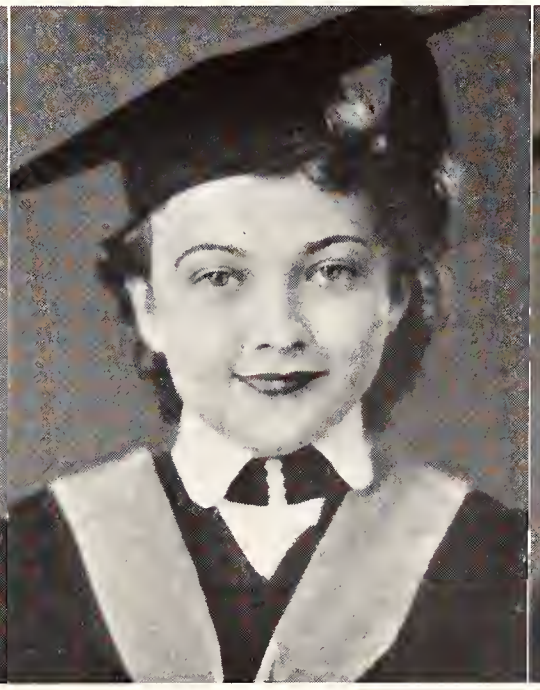

The new Phi Beta Kappas, ladies and gentlemen, reading left to right—Mathis, Ter Bush, Stubbs, Turlington, Crosland, Krentzman, and Blood . . . Dora Helen Baggett and Kitty play a game of tag. Who's it? . . . Mary Etta and Miss Winnie Lee Davis . . . Mortar Board in its formal costume . . . Bert Clifford shows FSCW how to have a model Demonstration School Class . . .

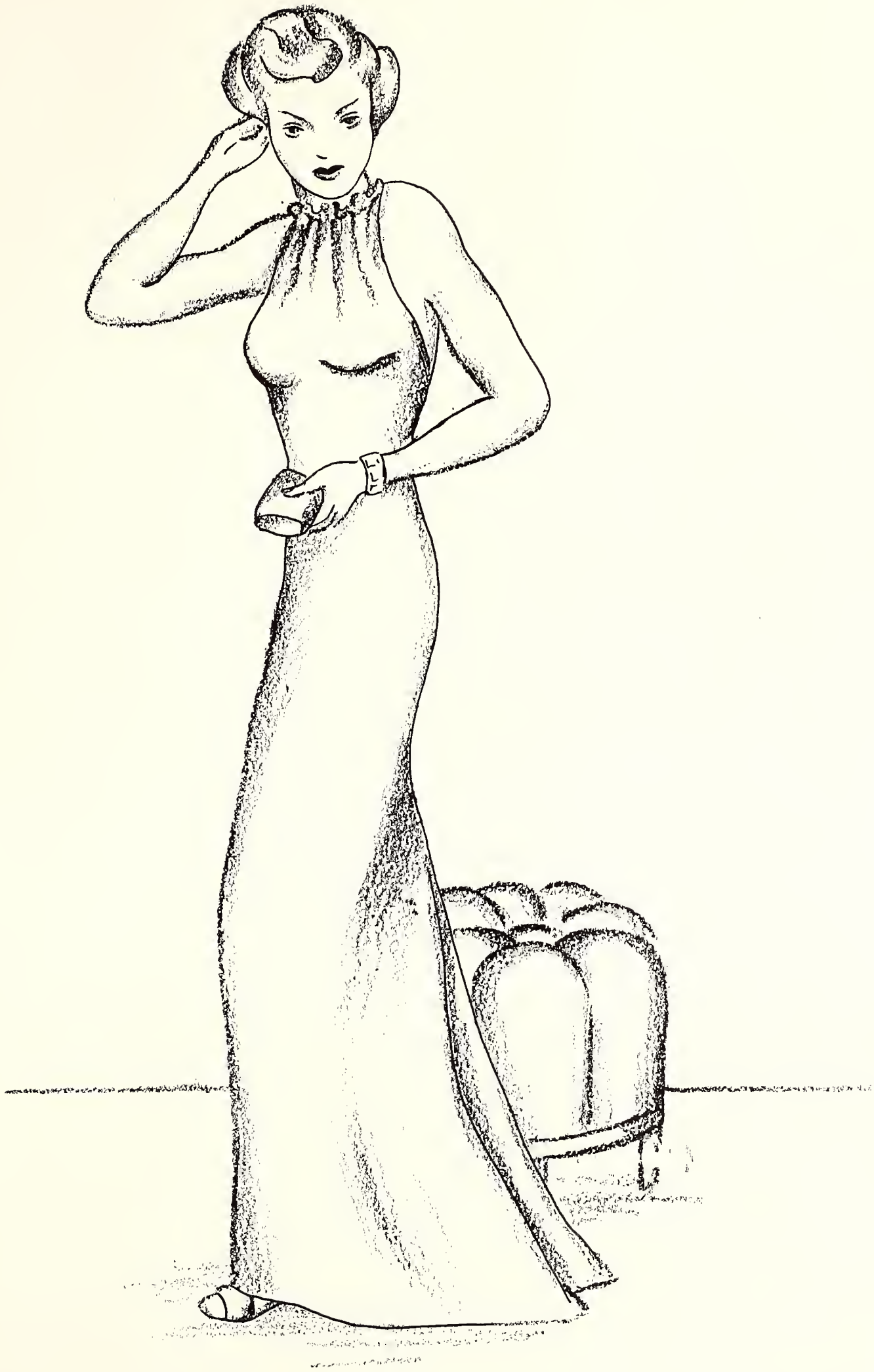

JUNIORS

MARY MILLER
President
Orlando

SUE WHITAKER
Vice President
Tampa

PEGGY McMICHAEL
Secretary
Tampa

BETTY MACK
Treasurer
Lakeland

MARIE SPURLOCK
Representative to Senate
Callahan

MARIE TAYLOR
Representative to Senate
Fort Pierce

GLADYS ABENSON
Miami

EDITH ADAMS
Jacksonville

BETSY ANDERSON
Tampa

LEAH ANDREWS
Pensacola

JEANETTE ANNIN
Miami

SARAH ANTHONY
Jacksonville

ELIZABETH AYALA
Key West

NELLIE BAHRT
Miami

MARTHA BAKER
Ft. Myers

HELEN BALLINGER
Lakeland

BARBARA BANDY
Miami

MARJORIE BEACH
Miami

RAY BENTLEY
Lakeland

ELEANOR BIGGERS
Auburndale

JOSEPHINE BINION
West Palm Beach

DOROTHY BORDEN
West Palm Beach

JANICE BORTON
Miami

EVELYN BOWDEN
Leesburg

HAZEL BOWMAN
Brewster

CARL BRIGMAN
Pensacola

ELIZABETH BRONSON
Windermere

MARY BURGOON
Hollywood

ELIZABETH CARTER
St. Petersburg

HELEN CATE
Miami Beach

JANET CHARLES
Jacksonville

JEAN CLARK
Tampa

MARY JO CLAYTON
Lakeland

LYDIA CRAIG
Jacksonville

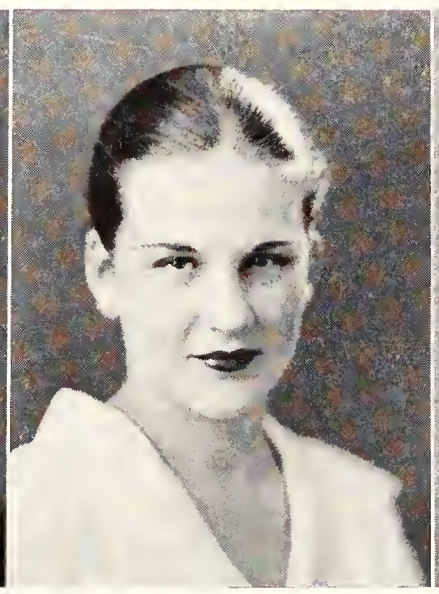

DOROTHY CREWS
Jacksonville

VICTORIA CRISP
Sarasota

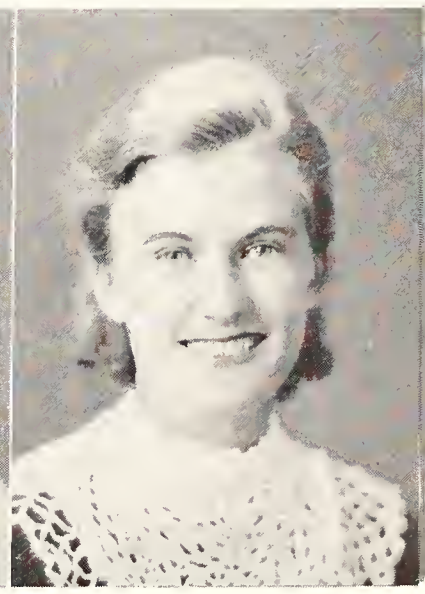

VICTORIA CURTIS
Lake Wales

BETH DAANE
Belle Glade

EMILY DAVIS
Tallahassee

SARAH MAE DAVIS
Ft. Myers

MARGARET DELANEY
Homestead

MARY HELEN DE VRIES
Jacksonville

ROBERTA DIAMOND
Tallahassee

MARY DICKINSON
Ocala

MARY ELIZABETH DOLFIN
Lynn Haven

ANNE DONNELL
Sarasota

VIRGINIA DUKE
Gainesville

VIRGINIA EARLY
Jacksonville

FRANCES ELLIS
West Palm Beach

MARY ENNEIS
Alachua

MYRVIN EVERETT
Miami

MARIAN FERRELL
Lacoochee

ELLEN FLEMING
Atlanta, Ga.

ELEANOR FLINT
Orlando

FRANCES FORTH
Punta Gorda

PATRICIA FOSTER
Coconut Grove

MIRIAM FRYE
Winter Haven

MARY K. GIBSON
Tampa

MARIE GINN
Palatka

ANNA GLEN
Chipley

DORIS GODARD
Palatka

MARTHA GODARD
Quincy

HELEN GODWIN
Ft. Meade

EMMA LEE GOODWIN
Gainesville

SYLVIA GUITO
Key West

ELIZABETH HAMILTON
Jacksonville

VIRGINIA HAMILTON
Lakeland

ROSEMARY HAMLY
Coral Gables

ELIZABETH HAMMOND
Miami

VANETTE HERRON
Lakeland

SARA HETHCOX
Eustis

LOUISE HILL
Tampa

MARY LOUISE HOENSHEL
Port Mayaca

MARGUERITE HOLDER
Tampa

IMOGENE HOLLAND
Pensacola

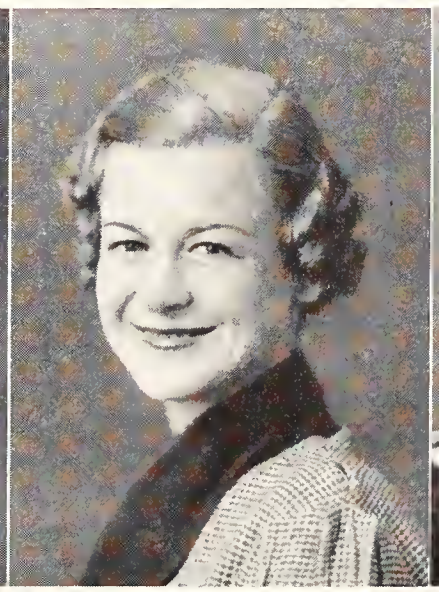

MARY LEE HOPKINS
Miami

BARBARA HUBBARD
St. Cloud

JANE HUBBARD
St. Cloud

ADELAIDE IRELAND
Tallahassee

WINONA IRELAND
Miami

MARY JETTON
Tampa

LOUISE JOHNSON
Ft Meade

DOROTHY KAMIYA
Boca Raton

KATHERINE KYLE
Tampa

MARGARET LAFFERTY
Jacksonville

ANNABELLE LARSON
Daytona Beach

FRANCES LEE
Tallahassee

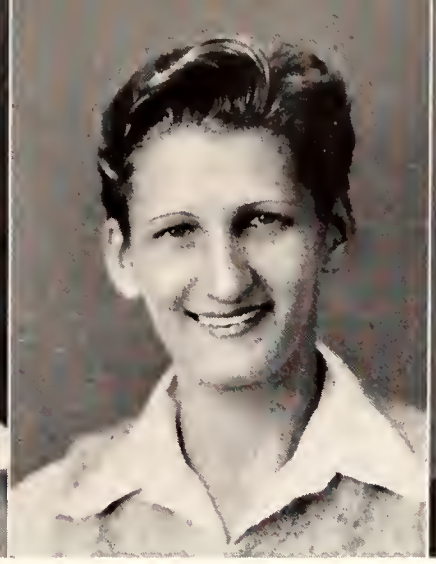

MARION LESSEY
Ft. Myers

ALMA LESTER
Havana

GRACE LEWIS
Havana

FRANCES LINGLE
Brooksville

CLARABELLE LIPSEY
Branford

MARY ELLEN LOVELACE
Miami

ALICE DEAN MABRY
Tampa

BETTYE MACE
DeLand

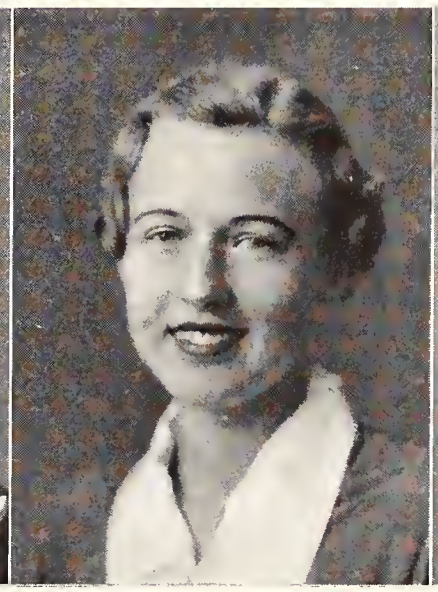

ANNIE MAGGIO
Tampa

MARTHA MAKEMSON
Ft Lauderdale

ELIZABETH MALONE
Ft. Lauderdale

EDITH MANFORD
St Augustine

DAISYANNA MASSEY
Dade City

ELIZABETH MATHENY
Sarasota

MARGARET MAXWELL
Tallahassee

JESSIE MEAD
Gainesville

MARY MEGINNISS
Tallahassee

MAMIE MESSINA
Tampa

ANNA MARIE MITCHELL
Ft Lauderdale

MARGARET MIZELL
Live Oak

EUNICE MOE
St. Petersburg

EDNA MOON
Tallahassee

FRANCES MOORE
Jacksanville

GENEVIEVE MORRIS
St. Petersburg

FRANCES MORROW
Jacksanville

MARY MYRICK
Tallahassee

RUTH MYRICK
Tallahassee

MADELINE McCALL
Jennings

CATHERINE McGARRY
West Palm Beach

ROSEMARY McGLINCHY
Winter Haven

SARA McGREGOR
Winter Haven

MARY McGUNAGLE
Miami

MARY JEANNE McKAY
Tampa

GRACE McKEE
Valparaiso

DOROTHY McLEAN
Tampa

MARGARET NEFF
Key West

MARJORIE NOGGLE
Winter Haven

ANNAWILDE NORRIS
Bradenton

BERNICE OLIVER
Marianna

EMILY OLSON
West Palm Beach

CLOTILDE O'ROURKE
Miami

PEARLE OVERHULTZ
Quincy

ETHEL PACHECO
Tampa

DAISY PARKER
Tallahassee

ORTRUDE PARKS
Ft. Lauderdale

BETTY PECK
Jacksonville

VIRGINIA PEYTON
Jacksonville

MARGARET PINKOSEN
Gainesville

MARY POLLARD
Miami

AGNES REEDY
Pensacola

MARGARET REEDY
Coral Gables

MARY OLA REYNOLDS
Crescent City

LEONA REHBINDER
Ft. Meade

DORIS RISK
Cocoa

ROBERTA ROGERS
Lynne

SARA RUTLEDGE
St. Cloud

RUTH SADLER
Winter Garden

MILDRED SAMPSON
Normal, Ill.

ANNE SAMS
New Smyrna

CLARICE SANCHEZ
Coral Gables

LILLIAN SCHULTE
Plant City

MILDRED SEEKINS
Miami

CLARA MAE SHEPHERD
Pinellas Park

ALICIA SIERRA
Tampa

LILLIAN SIMMONS
Jacksonville

MARY E. SIMPSON
Groveland

BETTY SWEET SMITH
Cocoa

KATHRYN SMITH
Belle Glade

RITA SNYDER
St. Augustine

OLIVIA SORENSON
St. Petersburg

MIRIAM STEIN
Miami Beach

SYRENA STOCKBRIDGE
Dade City

BEULAH V. TAYLOR
Leesburg

JANE THARIN
Dunedin

FRANCES THOMAS
Tampa

MARY TILLER
Pensacala

MARJORIE TILLIS
Sanford

BONNEVIEVE TOMLINSON
Miami Beach

GERTRUDE TOMKIES
Gainesville

ELIZABETH TOUCHTON
Palatka

HELEN TURNBULL
Newport, R. I.

AMBER TURNER
Belleair

MARY VEACH
Miami

HAZEN VIERTEL
Winter Haven

ANNA VON DOHLEN
Jacksonville

HELEN WAHLBERG
Largo

HOLLY WAKER
Vero Beach

OPAL WALKER
Baker

MAXINE WARD
Eustis

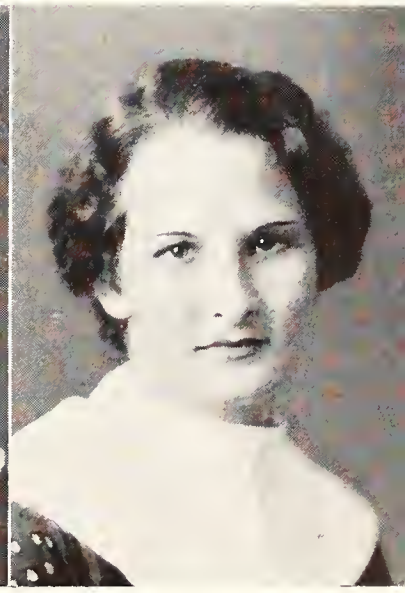

MARGARET WARE
Leesburg

BLANCHE WEEKS
Newberry

MARION WEEKS
Beresford

ELIZABETH WHIDDEN
Bartow

GRACE WHITAKER
Tampa

MAE WHITTEN
Sarasota

WESTA WILKINS
DeFuniak Springs

ELEANOR WILLIAMS
Daytona Beach

JEAN WILLIS
Pensacola

BANKS CARTER WOOD
Miami

HELEN YOUNG
St Petersburg

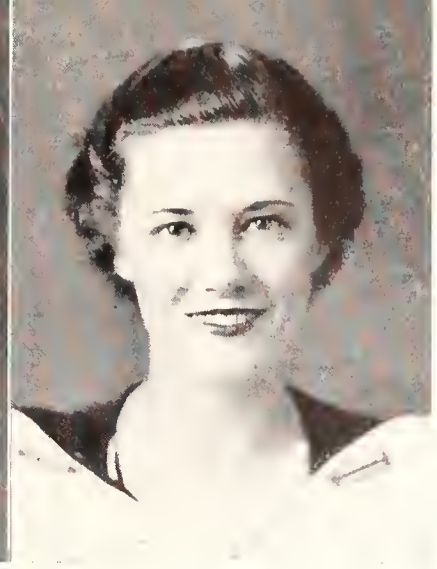

LENORA YOUNG
Tallahassee

It seems to be a successful hike . . . Beth gets the canoe where she wants it . . . Betty and Dot down to see "Ballie" off . .

The Usher Committee prepares for action. Everyone in school please see Peggy about reserved seats . . . Another funny one . . . Madame President herself . . . Jean and Dot are there before the fire truck . . .

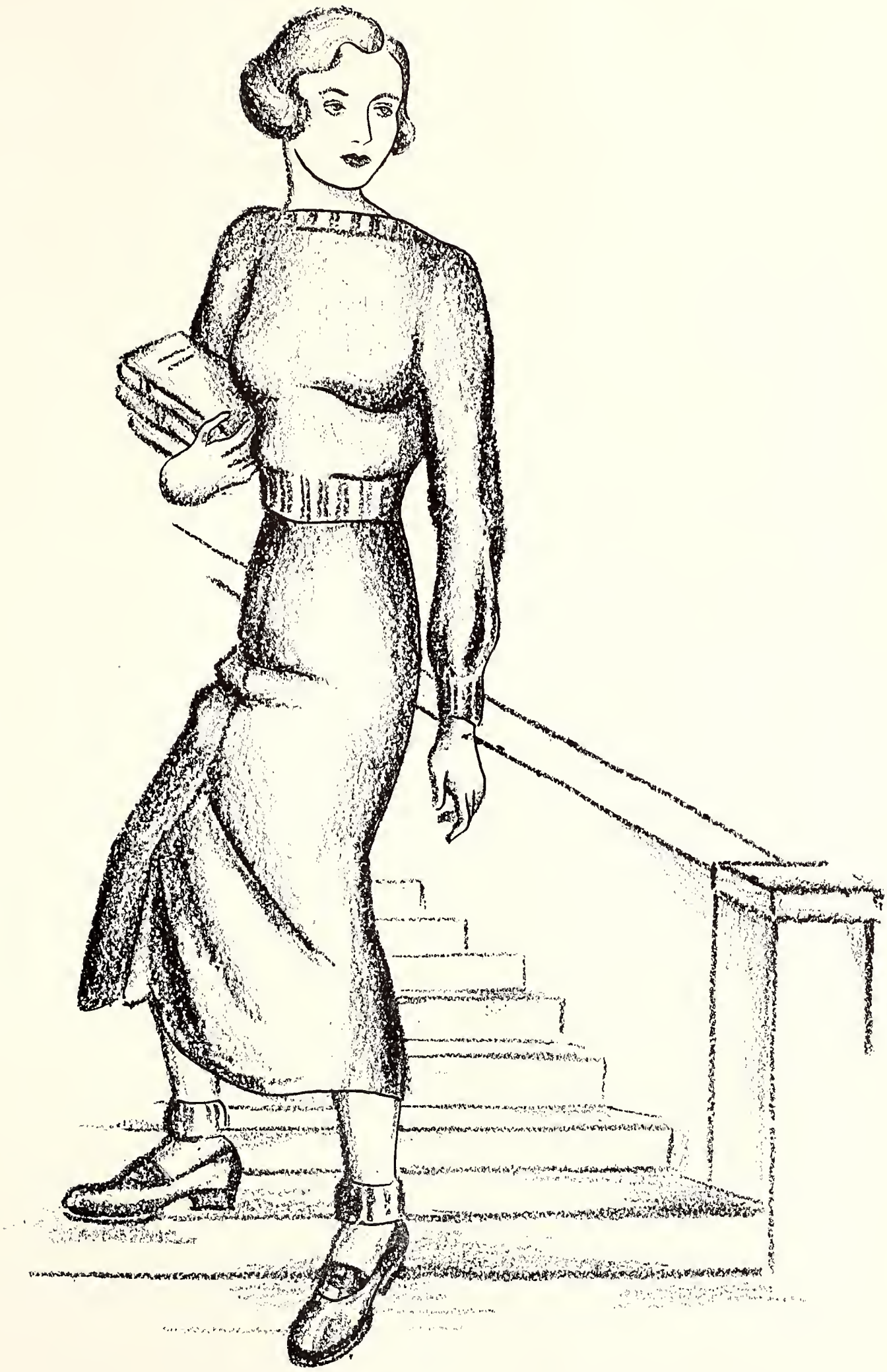

SOPHOMORES

MICKY CONN
President

ELIZABETH OSTLUND
Vice President

MADGE GLENN
Treasurer

FRANCES LEWIS
Representative to Senate

ANNE MIZELL
Representative to Senate

HELEN DANIEL
Parliamentarian

AROLINE ADAMS | LOIS ADKINS | EDITH ADKISON | CLARA ANDERSON | HAZEL F. ANDERSON | HAZEL ANDERSON

MARIE ANDERSON | ELOISE ANDREWS | EDITH ARBUTHNOT | MARIANNA ARCURI | BETTY ASH | PHIL ASHER

RANCES BALDWIN | ELISE BARRETT | ELIZABETH BARY | JEAN BAUGHMAN | IDELLA BAUMSTEIN | ANN BAYLY

JUDITH BELL | DOROTHY BELLAMY | FRANCES BISHOP | EMILY BLACKWELL | ADDIE BLEDSOE | JEAN BLOUNT

MARGARET BLOUNT | OLIVIA BOLAND | LETITIA BOND | MILDRED BOOTH | ELIZABETH BOW | VIRGINIA BRIDGES

ELLA BROOKS | RUTH BROOKS | VIOLA BROOKS | BEVERLY BROWN | MARGUERITE BROWN | VIRGINIA BROWN

DOROTHY BRYAN | LOUISE BRYAN | LILLIAN BURFORD | MARJORIE BUTLER | SARAH CARTER | MARIE CASON

EUNICE CHASON | CORA CHENEY | BETTY CLARK | MAVIS CLARK | SARA CLARK | ISABEL CLARKE

RUTH CLEVELAND | MARY G. COARSY | CHAUNCEY COLEMAN | LILLIAN COLLIER | MADGE COLLIER | JANET COOK

ANNA COOMES | AUDREY COOPER | EXA COX | MARJORIE COX | JANE CRALLE | KITTY CRANEY

MARJIE CREEL | RUTH CREWS | ALUCIA CROWELL | ELINE DAVIS | IRENE DAY | EDYTHE DICKSON

ISABEL DILLARD | ELEANOR DIXON | DOROTHY DOBBS | HELEN DONN | JEAN DUNCAN | ALICE DYAL

KATHERINE ELY

ERMA ENGEL

CHARLOTTE ENGSTROM

ROSE EVANS

POLLY EVELETH

TOMMIE FAIRCLOTH

SYLVIA FEIGA

ELIZABETH FENN

BETTY FINCH

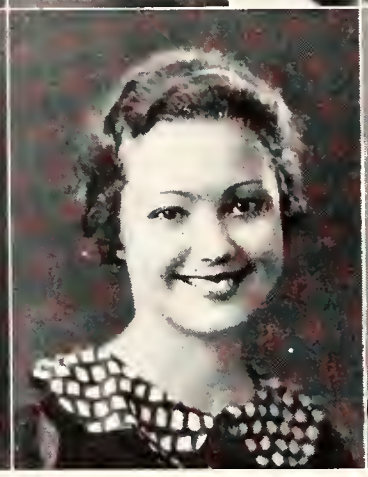
LUCILLE FINLEY

EVELYN FISHER

BABETTE FLEMING

ELIZABETH FLIPSE

RUTH FOLLIN

ELOISE FRINK

MAXINE FUGATE

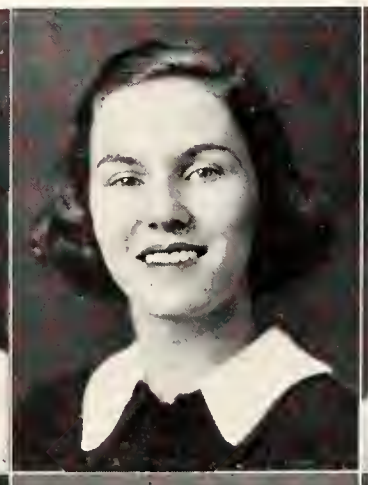
JANE GAGE

MARY GALLEMORE

RUTH GARCIA

PHILIS GEWIN

LEILA GIBBS

RITA GILLEYLEN

DIXIE GIST

EVELYN GLAZIER

VIRGINIA GODWIN | LURLINE GOODMAN | SARAH GRAHAM | ETHEL GRASSFIELD | GRACE GREEN | RACHEL GRIFFIN

ESTHER GRIFFING | KATHLEEN GRUPPE | LORINE GUIN | MARY F. HALES | HELEN HALL | PATRICIA HAMILTON

EVELYN HAMMOND | AMY HARRIS | ANNETTE HARRIS | JEAN HARRIS | KATHLEEN HARRIS | MARIAN HARROLD

FRANCES HARTLEY | MYRTICE HARVEY | AUDREY HASTINGS | ESTHER HAY | LOIS HEITER | BARBARA HENDREY

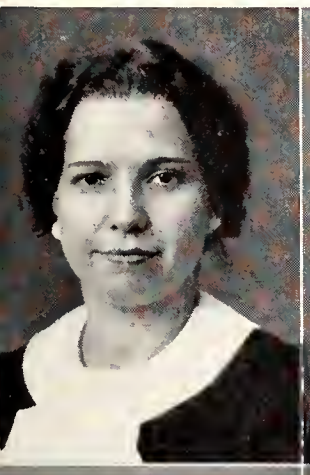

DOROTHY HILL | EDNA HOBBS | MOLLIE HOLDEN | MARGARET HOLOWAY | MARJORIE HORTON | MARTHA HOSEA

BILLIE HOTARD | EDITH HUDDLESTON | MILDRED HUDMON | KATHLEEN HUGHES | MILDRED HURST | LOUISA HUTCHINSON

ELEANOR HUTCHISON | JEAN JACKSON | ANNE JETER | ELIZABETH JINKS | DOROTHY JOHNSON | LOUISE JOHNSON

ESTELLE JOHNSTON | CAROL JONES | FLORENCE JONES | MARTHA JONES | EDWINOLA JORDAN | GLADYS KEEN

FLORENCE KERR | HELEN KIERCE | MARY KIMBALL | MARTHA KING | NINA KIRKLAND | ELIZABETH KNAPP

RUTH KNIGHT | MARGARET KNOWLES | ELOISE KNOX | ELIZABETH KORST | NELLIE LAMAR | MARTHA LESTER

SUSAN LESTER | ROSE LEVIN | MURIEL LIEBERMANN | LOUISE LINGO | ARLINE LOCKHART | LOIS LONG

MARY LOPEZ | CHARMIAN LUFBURROW | JEAN LYKES | IRIS MACHEN | JESSICA MACKEY | JIMMY MALONE

HAZEL MANUEL
ANNETTE MARCO
DOROTHEA MARSH
SARAH MARTIN
FREIDA MAXWELL
MARGARET McCALL
LOUISE McCLEERY
LILLIE McGUIRE
ANNIE JANE McRAE
MARJORIE McRAE
ALTHEA MEBANE
HELEN MENNEKEN

ONA MERRILL
PHOEBE MESSER
MARY JUNE MICKEL
MARY K. MICKLER
REBA MILLER
FAIR MILTEER
SARA MOOR
MARY ANN MOORE
MARY J. MOORHEAD
KASIMIR MUMBY
GERALDINE MILES
HAZEL MYRICK

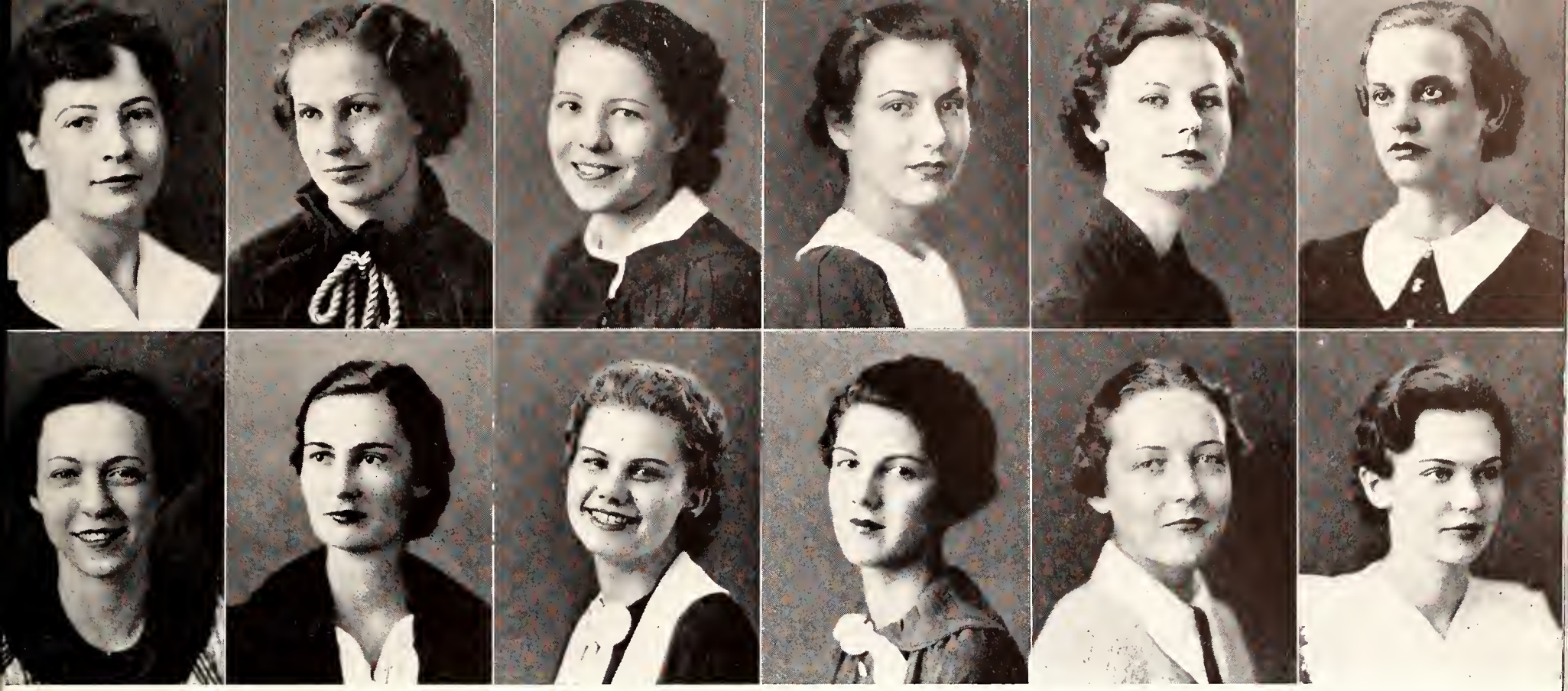

SARA NANCE | GENEVA NELSON | MARY NEWBOLD | VIRGINIA NORTHCUTT | SALLIE B NUZUM | DOT NYE

DOT OLMSTEAD | NAN O'SHAUGHNESSY | JACK OWENS | DOT OZBURN | LILLA PARRAMORE | ROSEMARY PAYNE

CHARLOTTE PELSANG | SHIRLEY PEMBERTON | GENELLE PERRY | MARY M PFEIFFER | MARY F. PHILLIPS | VIRGINIA PHILLIPS

ELIZABETH PIERCE | MARY N PINCHARD | HELENA R. POWELL | RUTH PRATHER | KATHRYN PRATT | MARGUERITE PREVATT

JANE QUINN

EDITH M RAMSAUR

EMALINE RANKIN

MARJORIE RAULERSON

HAZEL REAMS

JANE RICE

GLADYS RICHARDSON

MARTHA ROBERTS

JEANETTE ROBERTSON

EILEEN ROBINSON

MARIAN ROGERS

ELEANOR RUFF

ETHEL RUNYAN

MARY E. SADLER

ROSE SAFER

HAZEL SAMS

ISABELLE SANDS

NELL ST. JOHN

MOLLY SCALES

MARGARET SCHMIDT

MARY K. SCOTT

INEZ SEABROOK

SARAH SEALEY

RACHEL SEAY

MARY SHACKLEFORD | VIOLET SHAMPINE | SARA SHAW | INEZ SHELLHORSE | VIRGINIA SHINE | VIRGINIA SHULTZ

ARGUERITE SJOSTROM | ADELAIDE SLAUGHTER | PEARL SMITH | DOROTHEA STAHMAN | JANE GRAY STEVENS | BARBARA STOCKWELL

MARGARET STOUT | CLARA STRINGFIELD | MARJORIE STUMP | GENEVIEVE SUMMERS | MABRY SUMNER | MARIANNA SWANK

OROTHY SWANBORN | MARY SWEAT | FULDA SWINDLE | FLORENCE TAFF | EDYTHE TAYLOR | GRACE TAYLOR

LA NELLE THAMES | MARY E THARPE | FRANCES THILL | MARGUERITE THOMAS | LEONA THORNTON | JEAN TILDEN

SARA TILLMAN | VIRGINIA TOFFALETTI | JOSEPHINE TRANTHAM | FLORENCE TRUSKIN | ELIZABETH TURNER | JEAN TREADWELL

JEWEL TURNER | HELEN WALDE | CHRISTINE WALDEN | OPAL WAMBLE | GLADYS WARE | DOROTHY WATSON

MURIEL WATSON | LUCILLE WEEKS | MARJORIE WEEMS | FELECIA WEST | JULIE WHALEY | MARY LEA WHEELER

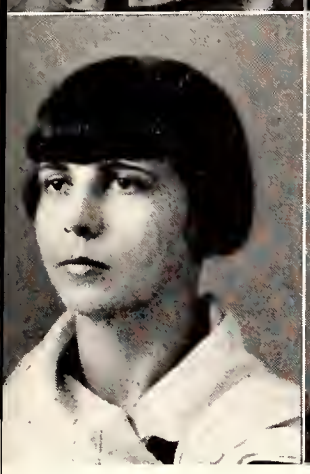

BETTY WHEELESS | BLANCHE WHITE | VIRGINIA WHITE | GENIE WHITESIDE | DOROTHY WILLIAMS | LUCILLE WILLIAMS

VIVIAN WILLIAMS | CLAIRE WILSON | MARTHA G. WILSON | BARBARA WOMACK | MARTHA WRIGHT | LORRAINE YARBOROUGH

Dinner for one, please, James . . . Hope that fence doesn't give way. Some KD sophs decide to rest on the way to a steak fry in the country . . . Shackleford and Dot Watson show 'em the Chi Omega front yard . . .

Ride us up the hill to town, mister . . Sarah Graham goes scholarly on us . . . We're going to camp. Want to go? . . . Genevieve and Gerry pose for the camera lady . . . It must have been a good one . . .

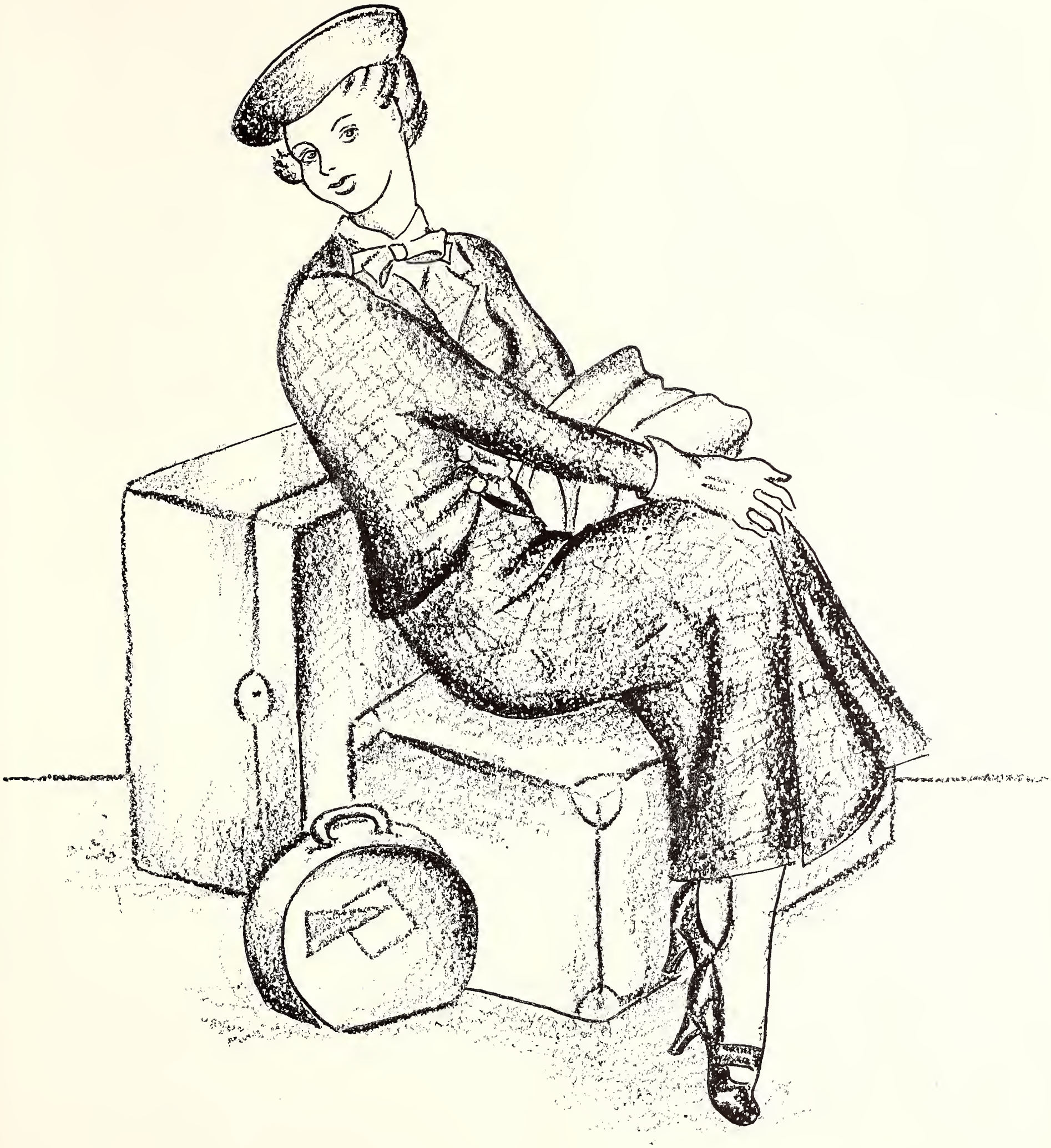

FRESHMEN

JEAN GILLIES
President

MARY ELIZABETH DOUGHTRY
Vice President

BETTY HATCH
Secretary

ANNE KNIGHT
Treasurer

EVELYN ANDERSON
Parliamentarian

WINIFRED EWART
Representative to Senate

BLANTON BARRETT
Representative to Senate

EDITH ABSTEIN | SARAH ADAMS | WILLIE B. ADAMS | NANCY ADAMSON | BETTY AMBLER | ERCEL ANDERSON | HELEN ANDERSON

MAIE ANDERSON | MAUDE ANDERSON | SADIE ANDERSON | CHARLOTTE ANGIER | ROSE APPEL | ELOISE ARNOLD | DOROTHY ASH

NATALIE ASH | BECKY ASHTON | MARGUERITE ATHON | KATHERINE AUTREY | LEILA B BADGER | MARY J. BAILLIES | DANNER BAKER

ARY A. BARKER | MARY H. BARNHART | DOROTHY BARR | PATRICIA BARRINGER | GERTRUDE BASS | EVELYN BAYLESS | JULIA BECKMAN

MARY BECTON | RUTH BERNSTEIN | ALMA BEVILLE | BETTY BICHAM | VICTORIA BICKOW | HELEN BIRMINGHAM | LILLIAN BISHOP

BETTY BLALOCK | MARY BOATWRIGHT | DOROTHY BORDERS | MARGARET BOTELER | FLORES BOTTARI | JOSEPHINE BOWEN | CAROLYN BOYD

ELIZABETH BOYD | LILLIAN BRADLEY | MARGUERITE BRANAS | GRACE BREWER | VERNELLE BREWER | NELWYN BROOKS | DOROTHY BROWARI

ELLEN BROWN | JANE BROWN | JANE M. BROWN | TEX BROWN | ELEANOR BROWNE | ELEANOR E. BROWNE | MILDRED BROXSON

ANCES BRUNSON | NANCY BRYAN | ELLIE RUTH BRYCE | HELMA BUFFKIN | JULIA BURNETT | EMILY BUSH | DORIS BUTLER

ATREA CABANISS | MARY F. CAMPBELL | EUGENIA CANNON | ADELAIDE CARLTON | DEE CARROLL | BETTY CASHON | MARIE CASTELLANO

ZABETH CAUSEY | MARY P. CHALKER | VIRGINIA CHAMBERLIN | LOIS CHAPMAN | SYBIL CHESHIRE | MARY CHITTY | MARY CLAYTON

GINIA CLEMENTS | JOYCE CLIFTON | HELEN CLINE | DOROTHY COLBURN | HONOR COLEMAN | WILMA COLEMAN | NELL COLVIN

ELIZABETH COMPTON | MARY C. COODY | RUTH COOK | ELOISE COOK | VIRGINIA CRAIG | CECELIA CROSLAND | C. CULPEPPER

JO CUNNINGHAM | DOROTHY DAME | MARY E DANCY | CAROLYN DANIEL | JULIA DANIEL | ELEANOR DANIELLS | JEAN DAVIES

CORNELIA DAVIS | LEILA DAVIS | NAUMADEAN DAVIS | EULA R. DAWLEY | MARGARET DEGUENTHER | VIRGINIA DELL | GIBSON DEY

SALLIE DICKEY | ANN DICKSON | HELEN DILLARD | HAZEL DONEGAN | MARY E. DOUGHTRY | FRANCES DOUGLAS | S. DRAUGHON

HARRIET DUKE | MARY L. DUNCAN | FLORENCE DUVAL | EVELYN EDWARDS | MARTHA EDWARDS | SEALE EFFINGER | MAJORIE EIFLER

RRAINE ENGLISH | MARY M. ENSIGN | WINIFRED EWART | MARTHA FAILES | NELLIE FAIN | MARY FEARNSIDE | MERIBA FERGUSON

ARA FERGUSON | DORIS FILLINGIN | ELIZABETH FINCH | EARLENE FINNEY | RUTH FISHER | MARGARET FISHLER | LOUIE FITZPATRICK

MARTHA FLOYD | OLLIE FORD | PAULINE FORD | ELEANOR FREER | FREDDIE FRINK | WELESKA FULMER | ROBERTA GAMMON

BETTY GAUSE | VIRGINIA GAUTIER | PEARL GAY | DORIS GEIGER | MARY GERALD | VIRGINIA GIDDENS | EUGENIA GLASS

KATHERINE GLENN | MARY GOBER | ELEANOR GOODWIN | MARGARET GOURLIE | WILLIE B. GRIFFIN | ELIZABETH GRILEY | CAROLYN GRISSETT

JEWEL GROOVER | FLORENCE GROSS | VERA GRUNWALD | ELMA GUTH | LORRAINE GYLES | MATHA HAGUE | MARY HAMMOND

RUTH HANSEN | KATHERINE HARPER | ELIZABETH HARRIS | MARY E. HARRIS | BETTY HARRISON | EDNA HARRISON | JUILA HARRISON

RIE HARRISON | MARY ANN HART | MARY HELMER | MARIAN HENDERSON | MARIAN HERBERT | MARGARET HESS | ELEANOR HICKSON

HIGGINBOHAM | WINIFRED HILL | JOYCE HINCKLEY | HILDA HINES | HAZEL HINSLY | JEAN HODGES | JULIA HODGSON

OLA HOPKINS | LULA HOPKINS | CONNIE HOWARD | LEONA HOWE | FRANCES HOWELL | ANNE HUDGINGS | LOIS HUGHES

VALERIE HUNT | MAGGIE HUNTER | LILLIAN HUSS | MARY E. HUSSON | MAY INGLE | JANE JACKSON | MARY JACKSON

PEGGY JACKSON | ANNIE JENNINGS | VIRGINIA JEPSON | LOUISE JERNIGAN | ELIZABETH JOHNS | SHELLIE JOHNSON | JEAN JOHNSTON

JOAN JOHNSTON | MARY JOHNSTON | PATSY JOHNSTON | HELEN JONES | JAMIE JONES | MYRLE JONES | NELLIES JONES

C. KAMPER | FRANCES KEEN | MARY E. KELLEY | LUCY KELLY | ARYSTINE KENNEDY | MARTHA KENNEDY | PATRICIA KENNEDY

CHRISTINE KILLIAN | MARY KINSER | GERALDINE KNAPP | GWENDOLYN KNAPP | ANN KNIGHT | BASCOM KNIGHT | DORA KOONS

ANNE LADD | FRANCES LA MOTTE | LYDIA LAND | HELEN LANE | ANN LANGE | MARINA LASTRA | BETTY LEACH

CONSTANCE LEE | ANITA LEONARD | RACHEL LEONARDY | DOROTHY LEWIS | SARA LEWIS | MARY A. LIPSEY | HENRIETTA LISK

MARTHA LITTLE | HAZEL LIVINGSTON | JANET LOCKWOOD | CAROLYN LOGAN | ELIZABETH LOUNDS | MYRTLE LOWERY | PAULINE LOWERY

LILLIAN LUKENS | ANNE LYDDANE | SARA LYTLE | ALWILDA MACK | JEANNE MAGNUS | EMILY J. MacDUFF | MARY E. MacMINN

ANNETTE MALLOY | JOAN MANCHESTER | MARY MANNING | LILYAN MARKS | MARY C. MATHIS | JUNE MAULE | CHRISTINE MAYS

ISLA McCANN | JESSIE McCOLLUM | MURIEL McCRACKEN | MARGARET McDOWELL | HELEN McKEOWN | MONA McLEAN | ELEANOR McLEOD

BETTY McMULLEN | JEAN McMULLEN | HELEN MEAD | MARY MELTON | ELVA MELVIN | REBA MENDELSON | MARY MERIWETHER

MARJORIE MERRILL | HELEN MERRYDAY | CHRISTINE MERSHON | MARGARET MICKLER | BEATRICE MINER | BEULAH MITCHELL | DOROTHY MOLNAR

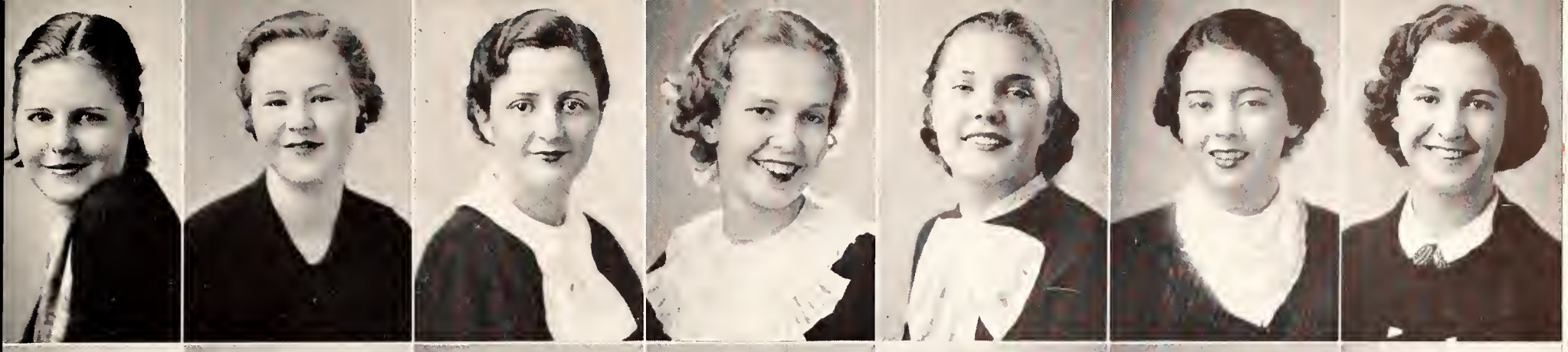

ANN MOORE | BARBARA MOORE | MARTHA MOORE | MIDELLE MOORE | SARAH MOORE | FLOREINE MORRIS | JULIA MULLIS

MARY MUNNERLY | EVELYN MURPHY | LUCILE MUSSELMAN | JEAN NASH | KATHRYN NEWSOME | HETTILU NIBLACK | ALICE NICHOLS

CORINNE NOBLE | HAZEL NOE | JEANETTE NORDMAN | THELMA NORLIN | ESTHER O'BRYNE | MARY L O'HAVEN | MARGARET OLIVER

THERINE O'MARA | ELIZABETH ORLEMAN | MARJORIE OSTEEN | BERSHE OVEN | MARY E. PARKER | MELBA PARKS | RUTH PARSON

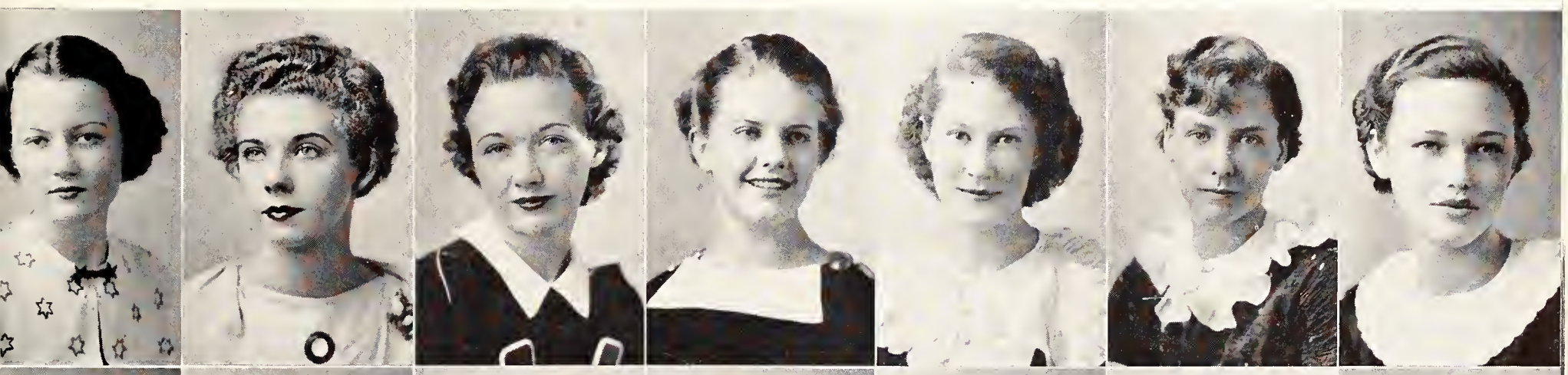

SARAH PARSONS | CATHERINE PATTERSON | LUTRELLE PATTERSON | JEAN PAULLIN | MARGARET PEACOCK | IRENE PECK | MARY PEMBERTON

SARAH PERKINS | BLISS PETRIE | JAYE PHILLIPS | MARTHA PHILLIPS | CATHERINE PINNER | CATHERINE PITTMAN | PAULINE POITEVINT

ANNIE L. POLK | MARY C. POOSER | ROANNA POSEY | ELLA F. PRICE | DORIS PURCHASE | MARIAN PURVIANCE | MARY QUESENBERRY

CAROL RAMAGE | MARY E. RAMSEY | MARCIA RANNEY | ARDIS RAST | MYRTLE RAULERSON | BONNIE RAY | DORIS REED

ELSIE RENFREE | RACHEL RICHARDS | ADELAIDE RICHTER | DOROTHY RICKARDS | RUTH RIDDLE | RACHEL RIHERD | MARJORIE ROBERTS

E. ROBINSON | NORMA ROBINSON | GERTRUDE RODGERS | NANCY ROGERS | MABLE ROGERS | MARGARET ROGERS | JEWEL ROLLINS

JUNE ROPER | JOAN ROSS | NANCY ROU | SARI ROU | DOROTHEA RUFF | MARY E. RUSSELL | ANNA SANCHEZ

ABEL SATTERFIELD | BETTY SCOTT | DOROTHY SCOTT | SHIRLEY SCREVEN | DOROTHY SHACKELFORD | JANE SHARON | ANNIE SHELLEY

ATRICIA SIMPSON | MARY SIMS | JOHANNA SKAGSETH | BETTY SKINNER | BETTY SNYDER | JEAN SPARKMAN | M. SPARKMAN
L. SPAULDING | ELIZABETH SPENCER | BETTY SPICER | THELMA SPURLOCK | EDYTH STANLEY | MARY STEVENSON | CLARA STEWART

HELEN STEWART | MARJORIE STEWART | AGNES STIGGINS | HELEN STOKES | GRACE STOSBERG | M. STOUTAMIRE | MAYME STRANGE
DOROTHY STUART | BARBARA SWANSTROM | JO BELLE TAYLOR | LILLIAN TAYLOR | JANE THOMAS | MARCIA THOMAS | MARY K. THOMAS

ARY L. THOMAS | BEAUFORD THROWER | ANNA TILDEN | ADELE TIMBERLAKE | LILLIAN TOFFALETTI | MARY L. TORODE | LEONEL TRAPNELL

K. TROBOUGH | SUSANNA TRUSLER | MARY TURNER | MARGARET TYLER | JANE UPTON | MARION USHER | EULALIE VANCE

EGGY VAN DYKE | ALTA VANN | BETTY VANN | BETTY WADE | BETTY WADSWORTH | MARGARET WALCOTT | ANNA WALKER

ARGARET WALKER | MARY WALLIS | FLORENCE WARD | ALICE WEBB | HELEN WEBB | NELL WEBB | CLAIRE WELLS

SALLY WELLS | LOUISE WHEELER | BETTY WHITE | POLLY ANN WHITE | JUDITH WILENSKY | FRANCES WILLIAMS | GERALDINE WILLIAMS

N WILLIAMSON | WINONA WILLIAMSON | BETTY WILSON | MARGARET WILSON | MYRTLE WILSON | RUTH WILSON | FRANCES WIMBERLY

NELL WOODHAM | BETTY WYNN | ETHEL YOUNG | AUGUSTA YUST | JEAN ZACHARIAS | OLINETTE ZUGSCHWERT

In Memoriam

KATHRYN THOMAS BEYER

JO BELLE TAYLOR

It's that tough hill again, but she has a friend . . . Lazy, lazy girls resting after lunch, or just resting . . . Looking for the horse, or waiting for that date? . . . Hail, Hail the gang's all here . . . Sophistication in the making . . .

Here are all the twins on the campus- Jane and Jere Crook, Barbara and Jane Hubbard, Sally and Anita Walder, and Eileen and Pauline Arnold. We aren't sure that we've named them all correctly . . . We can't read it from here, Micky . . . Jo Binion, Kitty and Mary Jeanne going to classes . . . Peyton looking not-so-scholarly . . . Doug Dabney and Frannie Thomas find a cool spot on campus . . .

FEATURES

INTRODUCTION

Here, in the section following, we move from pictures of all the college girls, to those girls who, in the eyes of the students are the superlatives on our campus. The large pictures show the fine qualities of these girls which make them stand above the crowd and the small pictures show each of their distinguishing characteristics.

BEAUTY

Minna Dunn

MINNA WALLACE DUNN

CHARM

Katherine Blood

KATHERINE BLOOD

DIGNITY

Mary Etta Thistlethwaite

MARY ETTA THISTLETHWAITE

INTELLECT

Margaret Graham

MARGARET GRAHAM

ORIGINALITY

Mary Jeanne McKay

MARY JEANNE McKAY

PERSONALITY

Peggy McMichael

PEGGY McMICHAEL

SPORTSMANSHIP

Rose Panowski

ROSE ETHEL PANOWSKI

WIT

Sara Krentzman

SARA MALCOLM KRENTZMAN

ORGANIZATIONS

EXECUTIVE COUNCIL
of the College Government Association

The Executive Council of the College Government Association, composed of the six executive officers and president of Y. W. C. A. as ex-officio member, is the body which formulates the policies of the Association and carries out the practical application of such policies.

Katherine Blood

KATHERINE BLOOD, President
MARGARET GRAHAM, Chairman of Judiciary
MINNA DUNN, Freshman Adviser
MARTHA MAKEMSON, First Vice-President
JANICE BORTON, Second Vice-President
MARJORIE RAULERSON, Secretory
MARGARET K. ANDERSON, Treasurer

Makemson and Borton

Anderson and Raulerson

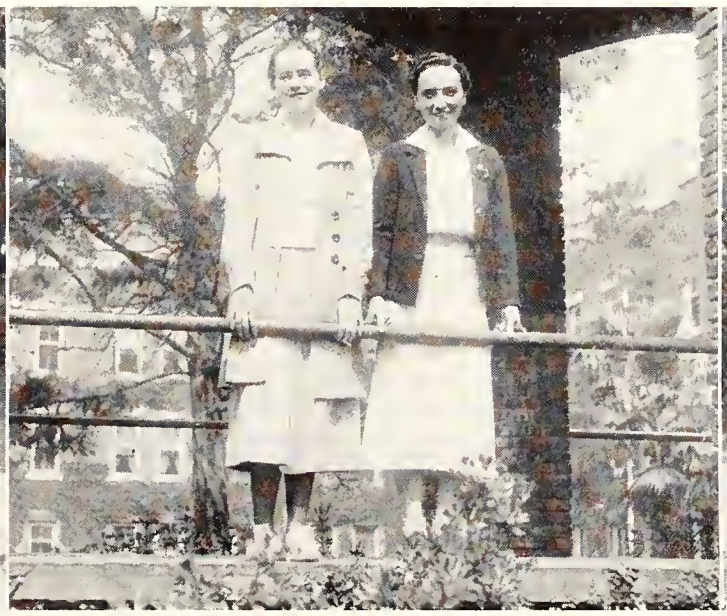

Graham and Dunn

Katherine Blood

THE SENATE

of the College Government Association

The purpose of the Senate is to Legislate and to Establish Regulations for the Government of the Student Body.

MEMBERS

Betty Akin
Margaret K. Anderson
Janice Borton
Roberta Clifford
Marian Conn
Minna Dunn
Marjorie Fain
Carol Farabee
Patricia Foster
Jean Gilles
Margaret Graham
Winifred Hansen
Evelyn Kennard
Sara Krentzman
Frances Lewis
Lucy Gee Linn
Martha Makemson
Mary Miller
Anne Mizell
Mary Jeanne McKay
Doris McKenzie
Peggy McMickael
Caroline Oliver
Rose Panowski
Daisy Parker
Ruth Persons
Marjorie Raulerson
Audrey Smith
Hilda Spradlin
Marie Spurlock
Marie Taylor
Mary Etta Thistlethwaite
Edith Webb
Nancy Wilkinson

THE JUDICIARY

of the College Government Association

The purpose of the Judiciary is to ascertain offences against the rules of College Government and to try the offender to help dicover methods of assisting the student offender to adapt herself earnestly to the higher standards and to contribute her best to the advancement of her college community.

Margaret Graham

MARGARET GRAHAM, Chairman
BETTY AKIN, Chairman of Residence Halls
MINNA DUNN, Freshman Adviser
NANCY WILKINSON, Chairman of Off-Campus Committee

CAROL FARABEE
BETTY MEYER } Senior Representatives

BETTY PECK
MARIE SPURLOCK } Junior Representatives

DOROTHEA MARSH
SALLIE BERT NUZUM } Sophomore Representatives

KATHERINE BLOOD (ex-officio) President of C. G. A.
JO BINION, Secretary of Judiciary

Spurlock, Akin, Nuzum and Farabee

Wilkinson, Binion, Blood and Peck

Meyer, Graham, Dunn and Marsh

Betty Akin

THE LOWER COURT
of the College Government Association

Lower Court, which is made up of the House Chairmen, is a part of the Judicial Department of College Government Association.

It is the purpose of the Court to deal with infractions of dormitory regulations in the residence halls, and in so doing to promote greater appreciation of these rules.

BETTY AKIN, Chairman

MEMBERS

Virginia Cromartie
Audrey Farmer
Melba Hutchison
Gladys Oliver
Nettie Taylor

EX-OFFICIO MEMBERS

MARGARET GRAHAM, Chairman of Judiciary
MINNA DUNN, Freshman Advisor

Hutchinson and Turlington

Cromartie and Farmer

Taylor and Oliver

OFF CAMPUS COMMITTEE

NANCY WILKINSON, Chairman

Nancy Wilkinson

MEMBERS

Carlotta Cubillas
Sara Hosea
Elizabeth Kirby-Smith
Harriet Lawrence
Edith Perkins
Mercia Scott

Lawrence and Kirby-Smith

Perkins and Hosea

Cubillas and Scott

Minna Dunn

FRESHMAN ADVISORY COUNCIL

MINNA DUNN, Freshman Advisor

FRESHMAN FLOOR CHAIRMEN

Josephine Binion
Betty Brooks
Agnes Campbell
Helen Cate
Virginia Cromartie
Barbara Crosland
Audrey Farmer
Patricia Foster
Miriam Frye
Mary Katherine Gibson
Sara Hethcox
Mary Ann Hills
Mary Litchgi
Edith Manford
Ruth McAnulty
Kathleen Robinson
Anne Sams
Mildred Seekins
Marie Spurlock
Shirley Stevens
Geneva Stout
Eleanor Williams
Marie Taylor
Nettie Taylor
Marjorie Joan Tillis
Sara Margaret Turner
Maxine Ward
Sue Whitaker
Monica Wiley

Foster, Hill, Ward, Manford, Frye, Litchgi, Spurlock, Cate, Robinson and Crosland

Stout, Taylor, Tillis, Binion, Gibson, Whitaker and Williams

Taylor, Campbell, Seekins, McAnulty, Cromartie, Stevens and Hethcox

FRESHMAN COMMISSION

Freshman Commission is composed of a group of girls selected from the Freshman class each spring by the Executive Board of College Government Association. Freshman Commission is the connecting organ between Student Government and the Freshman class. It takes care of the superfluous duties of the Student Government. Each commission girl feels it her duty to establish higher ideals among the students.

OFFICERS

HILDA SPRADLIN, Chairman
MICKEY CONN, Vice-Chairman
BETTY OSTLUND, Secretary

Spradlin and Borton

MEMBERS

Phil Asher
Frances Baldwin
Dorothy Barclay
Viola Brooks
Cora Cheney
Mary Glenn Coarsy
Janet Cook
Helen Daniel
Jean Duncan
Polly Eveleth
Evelyn Fisher
Louise Gehan
Madge Glenn
Barbara Hendry
Mollie Holden
Marjorie Horton
Elizabeth Korst
Ermine Lawrence
Frances Lewis
Jean Lykes
Iris Machen
Dorothy Marsh
Ann Mizell
Sallie Burt Nuzum
Alicia Meachem
Nan O'Shaughnessy
Elizabeth Pierce
Mary Nell Pinckard
Kathryn Pratt
Eileen Robinson
Rose Safer
Mary Katherine Scott

Lucy Gee Linn

THE EXECUTIVE CABINET
of Young Woman's Christian Association

This organization, in direct relationship with the students and with the students National Young Woman's Christian Association, has for its purpose an interpretation to the students of a "Full and Creative Life, through a Growing Knowledge of God. In this Task we seek to Understand Jesus and to Follow Him."

OFFICERS

LUCY GEE LINN, President
ANNE NORRIS, Vice-President
SUE WHITAKER, Secretary
HELEN CATE, Treasurer

COMMITTEE MEMBERS

Carol Farabee
Barbara Hubbard
Jane Hubbard
Annita Jones
Elizabeth Kirby-Smith
Arleen Gray Lockhart
Mary Irene McKay
Mary Jeanne McKay
Virginia Northcutt
Marjorie Noggle
Gladys Oliver
Daisy Parker
Dorothy Purse
Mercia Scott
Edythe Taylor
Virginia White

FRESHMAN CABINET

The members of Freshman Cabinet strive to the best of their ability to foster and encourage a spirit of service, courage, loyalty, friendship, and reverence. They form a connecting link between the Freshman class and the Y. W. C. A.

White and Norris

OFFICERS

VIRGINIA WHITE, Chairman

MEMBERS

Beverly Brown
Dot Bryan
Louise Bryan
Beth Clark
Louise Doyle
Katheryn Ely
Janie Gallamore
Sarah Graham
Elizabeth Jinks
Marjorie Jones
Martha Lester
Ruth Lind
Louise Lingo
Lois Long
Sara Nance
Jane Rice
Isabelle Sands
Margaret Stout
Sarah Sealey
Mary Ellen Thorpe
Kathryn Todd
Virginia Turner

ANN NORRIS, Sponsor

Marjorie Fain

DAY STUDENTS ORGANIZATION

MARJORIE FAIN, President
GENEVA LAMB, Vice-President
SARAH WELLS, Secretary-Treasurer
WINIFRED HANSEN, Senate Representative
DAISY PARKER, Publicity Chairman
MATTIE LOU LOVE, Social Chairman
PAULINE PORTAVINT, Athletic Chairman
MARGARET MAXWELL, Parliamentarian
DOROTHY BELLAMY, Program Chairman
LOUISE GEHAN, Transportation Chairman
DOROTHY PURSE, Y. W. C. A. Representative

FACULTY ADVISORS

Dr. Raymond Bellamy
Miss Gertrude Vermillion
Miss Mary Settle

F CLUB

OFFICERS

MILDRED EMMELHAINZ, President
HAZEL VIERTEL, Vice-President
BETTY OSTLUND, Secretary

Mildred Emmelhainz

MEMBERS

Betty Akin
Caroline Athon
Martha Baker
Elise Barrett
Katherine Blood
Kamoce Borton
Viola Brooks
Juanita Buchanan
Janet Cook
Audrey Cooper
Beth Daane
Sarah Beth Davis
Florence DeVine
Tessie Dvoskin
Carol Farabee
Louise Gehan
Janet Griffetts
Sara Hethcox
Doris Isted
Harriette Jefferies
Marie Joffre
Harriet Lawrence
Cecil Levy
Frances Lewis
Bertie Mackery
Dorothea March
Martha Makemson
Margaret Maxwell
Doris McKenzie
Betty Meyer
Mary Miller
Anna Marie Mitchell
Sallie Bert Nuzum
Rose Panowski
Mary Ward Peterson
Kathryn Pratt
Eileen Robinson
Mildred Seekins
Mary E. Simpson
Rita Snyder
Shriley Stevens
Marie Taylor
Mary Etta Thistlethwaite
Jane Tombaugh
Wynn Tuten
Marion Weeks
Felicia West
Nancy Wilkinson

Rose Panowski

WOMAN'S ATHLETIC ASSOCIATION

The Woman's Athletic Association of the Florida State College for Women purposes to stimulate interest in a program of wholesome physical activities, to promote athletic accomplishment, and to contribute to the development of the ideals of health and sportsmanship.

OFFICERS

ROSE E. PANOWSKI, President
BETH DAANE, Vice-President
MARJORIE HORTON, Secretary
FRANCES LEWIS, Treasurer

CLASS MANAGERS

BETTY AKIN, Senior
HAZEL VIERTEL, Junior
JANET COOK, Sophomore
SARA LYTLE, Freshman

Tombaugh, Emmelhainz, Daane and Lewis

Viertel, Lytle, Tuten, Farabee, Cook and Thill

Panowski, Lancaster, Horton, Akin, Borton, McKenzie and Everett

LIFE SAVING CORPS

OFFICERS

JANE TOMBAUGH, President
FELICIA WEST, Secretary-Treasurer
MARIE TAYLOR, Captain
SARAH HETHCOX, Instructor
JANE THARIN, Instructor
JANET COOK, Mate
ELIZABETH OSTLUND, Mate
FRANCES THILL, Mate

Jane Tombaugh

MEMBERS

Caroline Athon
Dorothy Colburn
Fay Corey
Beth Daane
Madeline Duncan
Evelyn Edwards
Polly Eveleth
Eleanor Flint
Marian Lessey
Bertie Mackery
Martha Makemson
Ruth McClain
Rose Panowski
Mary Ola Reynolds
Johanna Skagseth
Marian Weeks

Mackery, Panowski, Duncan, Tombaugh, Reynolds and West

Lessey, Brooks, Daane, Athon and Weeks

Corey, Hethcox, Makemson, Crisp, Lancaster and McClain

Anna Belle Linger

FLASTACOWO

BUSINESS STAFF

ANNA BELLE LINGER, Business Manager
MARY MILLER, Assistant Business Manager
FRANCES FORTH, Advertising Manager

Miller, Forth and Linger

FLASTACOWO

Yearbook of the Florida State College
For Women

Edith Webb

EDITORIAL STAFF

EDITH WEBB, Editor-in-Chief
JANET GRIFFITTS and MARJORIE TILLIS, Associate Editors
EILEEN ROBINSON and AUDREY SMITH, Assistant Editors
GRACE WHITAKER, Art Editor
ANTOINETTE SULLIVAN, Senior Editor
MARY LITSCHGI, Picture Editor
MARGARET THOMPSON, Copy Editor
MARTHA MAKEMSON, Sports Editor
ANNE MIZELL, Assistant Sports Editor
BETTY MEYER, Staff Photographer

Mizell and Robinson

Griffitts, Whitaker, Litschgi and Thompson

Tillis and Meyer

Ruth Persons

THE FLORIDA FLAMBEAU

A newspaper published weekly by the Students of the Florida State College for Women

EDITORIAL STAFF

RUTH PERSONS, Editor
ALTHEA SMITH, Associate Editor
GERTRUDE KUHN, Managing Editor
HAZEL BOWMAN, News Editor

BUSINESS STAFF

MARY PATTERSON, Business Manager
LILLIE McGUIRE, Assistant Business Manager
CECIL LEVY, Circulation Manager
GRACE CAROLYN ADAMS, Assistant Circulation Manager

CLOTILDE O'ROURKE
GRACE MARY WEBSTER
HELEN YOUNG
} Advertising Staff

DEPARTMENTS

MARTHA BAKER, Features
ELAINE KLEPPER, Sports
MARGARET LAFFERTY, Society
VIRGINIA EARLY, Exchanges
ELEANOR WILLIAMS, Literary Editor
ARLINE LOCKHART, Copy Editor
GRACE MARY WEBSTER, Outside News Editor
CAROLINE ADAMS, Art Editor

Lockhart, Williams, Baker, Early, Lafferty and Klepper

Bowman, Webster, Smith and Kuhn

McGuire, O'Rourke, Adams, Levy Patterson, Cook and Webster

Sara Krentzman

THE DISTAFF

The Distaff, Spinner of Yarns, is the college quarterly magazine. Its purpose is to provide an outlet for the literary expression of the student body through short stories, plays, essays, and poetry.

STAFF

SARA MALCOLM KRENTZMAN, Editor-in-Chief
GOLDIE LEWINSKY, Associate Editor
DAISY PARKER, Assistant Editor
FRANCES FORTH, Book Review Editor
GRACE WHITAKER, Art Editor
MARY KATHRYN GIBSON, Business Manager
MARY JEANNE McKAY, Advertising Manager
SARAH SEALEY, Circulation Manager

McKay and Gibson

Lewinsky, Whitaker and Parker

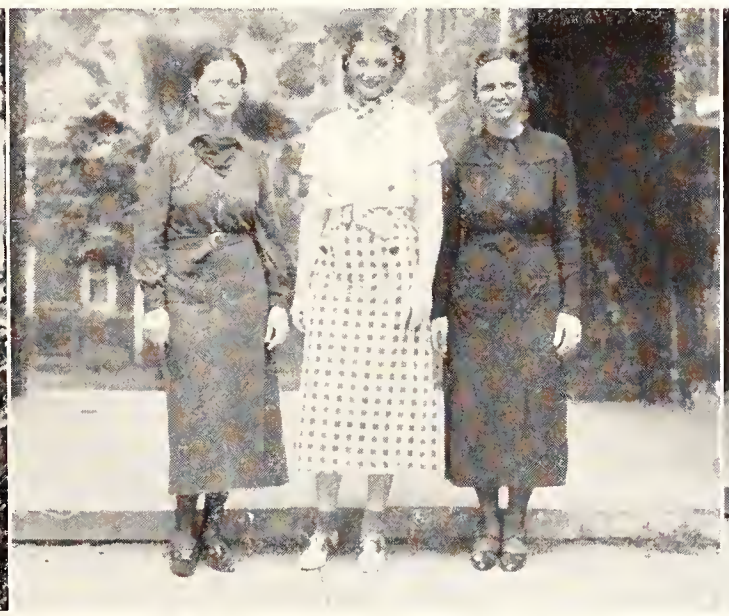

Sealey and Forth

Martha Williams

THE HOME ECONOMICS CLUB

The purpose of the Home Economics Club is to encourage young women to have a greater interest in home and community life and to promote friendship and social intercourse between students interested in home economics work.

OFFICERS

MARTHA WILLIAMS, President
LOUISE HOENSCHEL, Vice-President
SHIRLEY STEVENS, Secretary
EDITH MANFORD, Treasurer
ELINOR MURRILL, Senior Representative
LOUISE JOHNSON, Junior Representative
MOLLY HOLDEN, Sophomore Representative
JEAN GILLIES, Freshman Representative

Scott, Veach, Williams, McIntosh
Owens and Pollock

Hoenschel, Mizell, Stevens,
Gillies and Miller

Schulte, Wahlberg, Manford Hamly,
Thrower and Johnson

THE CLASSICAL CLUB

The Classical Club serves as the Latin laboratory in which a thorough study is made of the civilizations of the ancient Greeks and Romans. This study is worked out along group lines with the majors in Latin serving as leaders. In this way the laboratory serves also as a training school for future teachers of Latin.

Lillian Turlington

OFFICERS

LILLIAN TURLINGTON, President
RUTH McANULTY, Vice-President
KATHLEEN ROBINSON, Secretary
ELIZABETH WEATHERLY, Treasurer
JULIA VANDERIPE, Reporter

MEMBERS

Marie Anderson
Dorothy Detrick
Helenmary Fritsch
Maxine Fugate
Mary Kathryn Gibson
Mary Green
Evelyn Hammond
Shirley Harkness
Marie Herold
Ruth Howard
Dorothy Kamiya
Rebecca Keith
Ruth Loveless
Jessielee Lumpkin
Jula Marcheta
Mary Marshall
Mary Ann Moore
Geneva Nelson
Pearle Overhultz
Margaret Roberts
Eileen Robinson
Valerie Stubbs
Twilah Taylor
Mary Etta Thistlethwaite
Mary Tiller
Hazel Viertel
Holly Waker
Gladys Ware

COLLEGE GLEE CLUB

FLORIDA STATE COLLEGE FOR WOMEN

ETTA L. ROBERTSON, Director

FIRST SOPRANOS

Josephine Binion
Marian Carson
Margaret Gourlie
Mary Frances Hales
Marian Herbert
Sara Hethcox
Bette Johnson
Marion Kirkland
Edna Moon
Marie Spurlock
Bette Wilson

SECOND SOPRANOS

Nellie Bahrt
Alma Beville
Lois Bowen
Marguerite Branas
Julia Beckman
Chauncey Nell Coleman
Marshlea Cottingham
Eleanor Daniells
Mary Eagle
Evelyn Fisher
Helen Burns Jones
Annabelle Larson
Anita Leanard
Jessie McCollum
Clairnelle O'Steen
Margaret Peacock
Mary Frances Pemberton
Virginia Pinney
Ruth Porter
Elsie Renfroe
Gertrude Rodgers
La Nelle Thames
Jean Zacharias

FIRST ALTOS

Evelyn Bayless
Barbara Hubbard
Jane Hubbard
Ruth Knight
Margaret Melvin
Evelyn Stump
Maxine Ward

SECOND ALTOS

Louise Bowery
Madeline Duncan
Margaret Endsley
Virginia Long
Esther O'Byrne
Pearl Shepard
Florence Wagner

ORCHESTRA

Florida State College for Women

WALTER RUEL COWLES, Director
MARTHA REDDICK, Concert-Master

Reddick and Cowles

FIRST VIOLINS

Martha Reddick
Yvette Breaux
Marjorie Tillis
Marion Herbert
Marion Ferrell
Betty Miller

SECOND VIOLINS

Betty Parker
Veola Evans
Gertrude Tomkies
Betty Hatch
Retta Jones
Ruth Lind
Eleanor Crenshaw
Ruth Brooks
Bertha Veith
Margaret Jury

VIOLONCELLOS

Sarah Herndon
Ruth Myers
Owen Sellers

VIOLAS

Annabelle Larson
Katherine Bacon

BASSES

Sarah Tyler
Martha Wilkerson

FLUTES

Marjorie Cox
Jean Crago

CLARINETS

Eleonor Daniells
Aleyne Clayton

TENOR SAXOPHONE

Betty White

FRENCH HORN

Margaret E. Tyler

TRUMPETS

Mildred Sampson
Mildred Hurst

TROMBONE

Hazel Bowman

TYMPANI

Louise D. Johnson

Pearl Smith

THE COLLEGE NURSES ASSOCIATION

The purpose of the College Nurses' Association is for the promotion of good fellowship among the students who are enrolled for the B. S. degree in Nursing, for the mutual help and improvement in professional work, and for the promotion of the professional and educational advancement of nursing.

MARGARET R. SANDELS, Faculty Sponsor

MEMBERS

Bernice Allen, R. N.
Beverly Horn, R. N.
Catherine Levey, R. N.
Lorena Simms, R. N.
Pearl Smith, R. N.
Marie Wesley, R. N.
Mary Helen Barnhart
Letitia Bond
Mary Catherine Coody
Cecelia Crosland
Alucia Crowell
Irene Foster
Mary Alice Hudson
Fay Muckel
Leona Rehbinder
Ruth Robie
Jean Root
Mary Elizabeth Simpson
Lucille Snowe
Jane Thomas
Clara Belle Trimble
Virginia Turner
Eulalie J. Vance
Mary Elizabeth Wadsworth
Betty White
Myrtle Wilson

ASTRONOMY CLUB

HAROLD F. RICHARDS, Faculty Sponsor

OFFICERS

MARJORIE HARRIS, President
SARAH BETH DAVIS, Secretary
ANNIE LEIGH ROLLINS, Chairman Telescope Team

MEMBERS

Betsy Anderson
Marie Anderson
Dora Helen Baggett
Dorothy Barclay
Elsie Barrett
Judith Bell
Frances Bishop
Carolyn Boyd
Mary Burgoon
Eunice Boyd
C. N. Caldwell
Evelyn Chauncey
Agnes Campbell
Elizabeth Carter
Lettie Clark
Madge Collier
Anna Coomes
Victoria Curtis
Helen Daniel
Julia Daniel
Mary Dickenson
Edythe Dickson
Ruth Dickson
Josephine Douglas
Madeline Duncan
Jane Dowdell
Charlotte Engstrom
Florence Evers
Martha Failes
Betty Finch
Ellen Fleming
Harriet Foster
Mercedes Garriga
Janie Gallemore
Jean Gillis
Esther Goodman
Isabel Gleason
Grace Graff
Nadia Grainger
Helen Hall
Lind Hammond
Polly Harrell
Marian Harrold
Frances Hartley
Billie Hotard
Barbara Hubbard
Jane Hubbard
Bernice Hutchison
Melba Hutchison
Julia Harrison
Eleanor Hutchinson
Winona Ireland
Doris Isted
Virginia Jepson
Anne Jeter
Elizabeth Jinks
Marie Joffre
Edwinola Jordan
Dorothy Kamiya
Elsie Kersey
Gladys Keen
Betty Knapp
Nellie Lamar
Opal Langley
Floy Lenert
Martha Lester
Betty Leach
Clara Belle Lipsey
Adelaide Lounds
Elizabeth Lounds
Mary Ellen Lovelace
Mauvis Lussier
Martha Makemson
Mary Massie
Peggy McMichael
Catherine McGarry
Rosemary McGlinchy
Midelle Moore
Jane Moyer
Virginia Northcutt
Emily Olson
Pearle Overhultz
Louise Pates
Mary Parker
Catherine Pinner
Mary Pfeiffer
Jane Quinn
Carol Ramage
Marjorie Raulerson
Leona Rehbinder
Ethel Remyan
Sally Ratliff
Mary Ola Reynolds
Nancy Rigby
Doris Risk
Margaret Rogers
Lois Rutherford
Betty Scott
Mercia Scott
Lurline Smith
Patty Simpson
Valerie Stubbs
Dorothy Swanbom
Marianna Swank
Fulda Swindle
Nettie Taylor
Twilah Taylor
Virginia Taylor
Mary Tiller
Sara Tillman
Marjorie Tillis
Amber Turner
Jewel Turner
Ruth Toland
Virginia Toffaletti
Marian Usher
Eulalie Vance
Bertha Veith
Anna Von Dohlen
Gladys Ware
Holly Waker
Grace Mary Webster
Nellie Weaver
Ann Whitall
Mae Whitton
Margaret Wilkinson
Martha Woliston
Nancy Williamson
Katherine Yongue

Richards and Harris

V. V. CLUB

Flower: Black Narcissus Motto: "Dig, Sister, Dig"

OFFICERS

PEGGY McMICHAEL, President
CAROLINE OLIVER, Chief Gold Digger
EDITH MERRILL RAMSAUR, Keeper of Dates

Ann Bayly
Emily Blackwell
Nellwyn Brooks
Sara Carter
Mary Elizabeth Doughtery
Sonny Dell
Rose Evans
Lois Heiter
Dot Hill
Leona Howe
Frances La Motte
Charmaine Lufburrow
Peggy McMichael
Betty Ann McKensie
Sara Moore
Micky Mickler
Caroline Oliver
Sara Ball Palmer
Edith Merrill Ramsaur
Mary Turner
Peggy Van Dyke

COTILLION CLUB

Founded 1910

Flower: Bachelor Button Colors: Green and White

OFFICERS

EVA FOWLER, President

JANE THARIN, Secretary-Treasurer

Phil Asher
Dorothy Barr
Jane Crook
Jere Crook
Sara Mae Davis
Ethyle Mae Edwards
Mel Emmelhainz
Tommy Grace Faircloth
Elizabeth Fenn
Eva Fowler
Mary Frances Hales
Marion Heper
Martha Hosea
Nina Kirkland
Emelia Mae Lockwood
June Maule
Helen Miller
Anne Mizell
Mary June Michel
Dorothy Olmstead
Lilla Parramore
Virginia Peyton
Elise Richards
Jane Tharin
Dorothy Watson
Nell Robey Webb
Sally Wells
Sue Whitaker
Augusta Yust

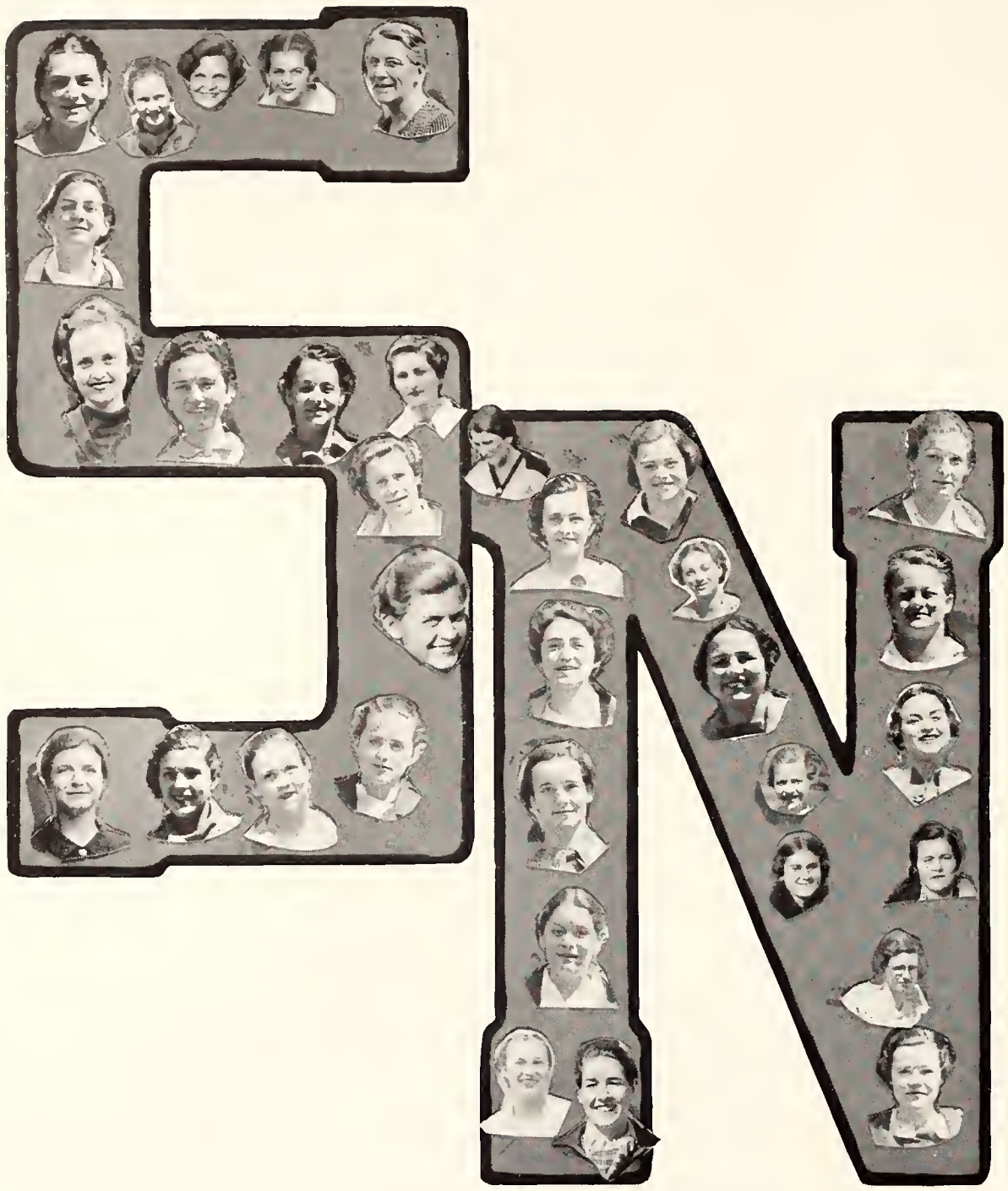

ESTEREN

Founded December 14, 1930

Esteren is an Even Organization. Its Purpose is the Perpetuation of Even Traditions, Class Loyalty and Friendship

FACULTY MEMBERS

Nellie Bond Dickenson
Margaret Gaillard
Elizabeth Lynn
Katherine Montgomery
Louise Richardson
Hazel Stevenson
Katherine Warren
Elizabeth Washburn

MEMBERS

Margaret K. Anderson
Katherine Blood
Minna Dunn
Margaret Graham
Janet Griffitts
Dorothy Leach
Frances Lewis
Ermine Lawrence
Betty Meyer
Anne Mizell
Caroline Oliver
Marjorie Raulerson
Hilda Spradlin
Margaret Thompson
Edith Webb

PLEDGES

Betty Akin
Phil Asher
Viola Brooks
Cora Cheney
Micky Conn
Marjorie Fain
Louise Gehan
Madge Glenn
Marjorie Harris
Annita Jones
Sara Krentzman
Lucy Gee Linn
Jean Lykes
Dorothea Marsh
Betty Ostlund
Rose Panowski
Eileen Robinson

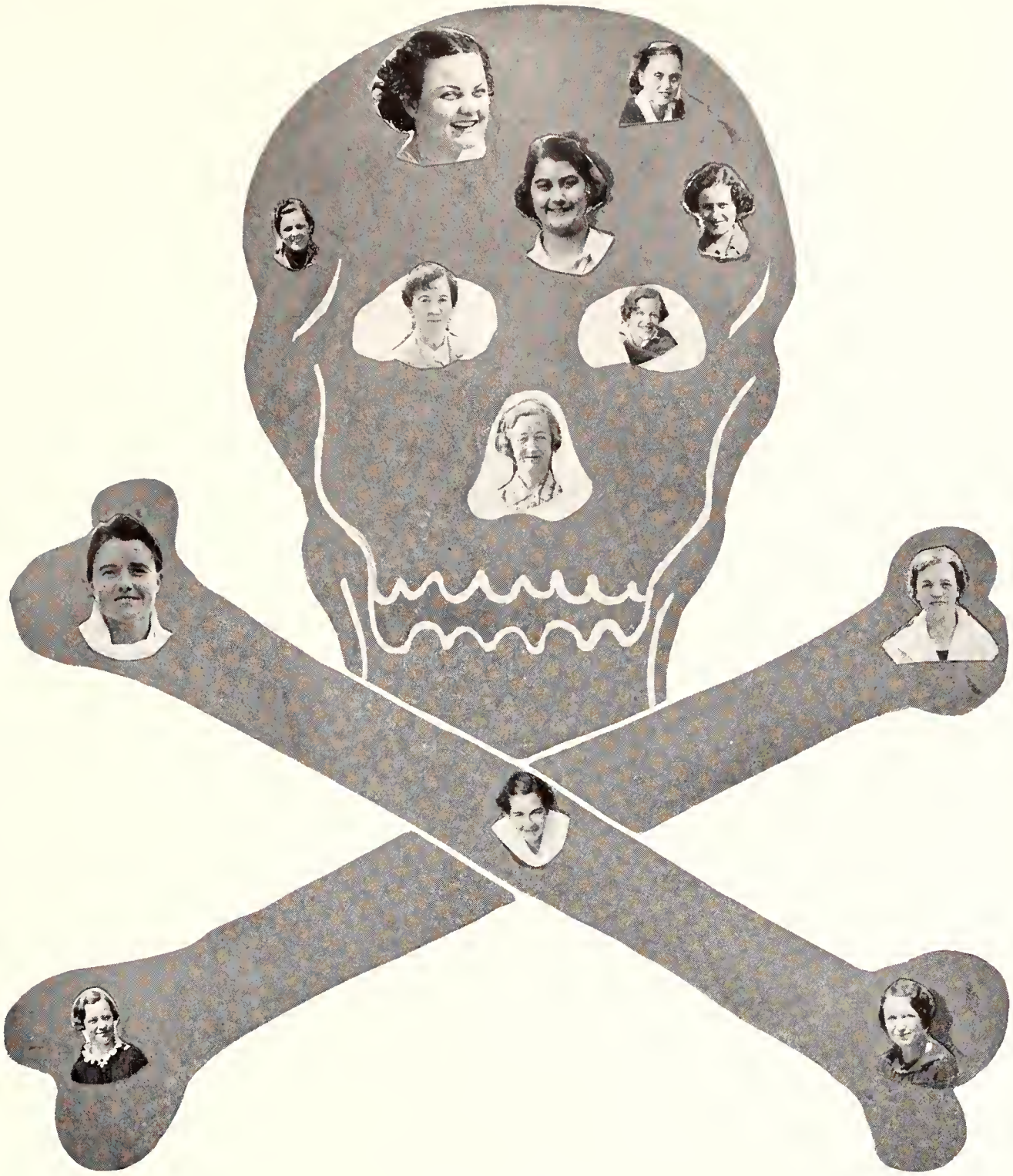

SPIROGIRA

Founded October 12, 1924

Flower: Black Carnation Colors: Black and White

Spirogira is an honorary for the Odds. Members are chosen from the Odd classes for their outstanding leadership, loyalty, and service.

FACULTY MEMBERS

Elizabeth Autrey
Pearl Hentz Beverley
Ezda Mae Deviney
Olivia Dorman
Maude Flowers
Mary Settle
Sarah Elizabeth Thomson
Anna Mae Tracy
Edith West

STUDENT MEMBERS

Josephine Binion
Janice Borton
Beth Daane
Helenmary Fritsch
Betty Mack
Martha Makemson
Mary Jeanne McKay
Mary Miller
Peggy McMichael

CAMPUS ACTIVITIES

TORCH NIGHT

Torch Night, a beautiful Grecian ceremony symbolizing the passing of the three torches, Vires, Artes, and Mores, from the sophomore class to the incoming freshmen, initiates the new students into the realm of the traditions of F.S.C.W. . . . Alma Mater: Mickey Conn . . . Pallas Athene: Edith Merrill Ramsaur, and her maids, Madge Glenn and Dorothy Hill . . . Aphrodite: Phil Asher. . . Lybations Lois Heiter, Dot Hill, and Viola Brooks . . . Apollo: Janet Cook . . . Scribes: Jean Lykes and Betty Ostlund.

YE OLD ODD SPIRITS PRESENT "AN ODD MURDER MYSTERY"

Whoop 'er up, Whoop 'er up! the Odds crash through with the oddest of oddities and produce a swellacious show guided by the see the Fifi chorus. Of course that tops Fifi is none other than Peggy see the Fifi chorus. Of course that tops Fifi is non other than Peggy Mc . . . The devastating gipsy maid is naturally Jo Binion, held up by our ace freshie Betty Wynn . . . The committee heads and feet are prominent in the upper right; (who's that under the bird's nest?) . . . Below, Lord Judson Valentine, nee Helen Meade is talking hands to Clair Smythe, Arline Gray Lockhart, our heroine. The swooning elderly lady is Mrs. DePeyster Smythe, alias Betty Peck, while hubby dear is Elmer DePeyster Smythe, freshman Harriet Duke . . . Back to the extreme left is a tender scene with our Fifis exhibiting their policemen; . . . Lower left: Let's McKay while the sun shines . . . The dashing hero Meade makes violet love to Arline, scuse me, Clair DePeyster Smythe . . . remember M'lad, faint heart . . . Ah me, G-Men to the rescue; the pose is a "Silly Step for Simple Stooges", the men are Pelvin Murvis, (Beth Daane), Smilo Pants, (Harriet Duke—hey, is this a one-man show?) and Wun Tu Menee, Johanna Skagseth . . . And lastly the inevitable "Murder in the Moonlight" routine . . . We'll hand it to you Odds, you really did deliver the goods!!!!

EVEN DEMONSTRATION

Bill Shakespeare comes in for his share of the Homecoming phun with a rollicking comedy, "A Mid Autumn Night's Night's Scheme" served up by none other than our own Marjorie Harris. Helen Young, baby-doll No. 1, leads the show supported by an all-star nursery: Dinah Doll—Marguerite Brown, Jack-in-the-Box—Nell St. John; Andy Doll—Mary Carson; Ann Doll—Sara Knight; First Soldier Doll—Alicia Meachem; Second Soldier Doll—Dot Hoffman; Kewpie Doll, (Does Anybody Want a Little Kewpie)—Shirley Pemberton; Odd Sailor Doll—Nan O'Shaughnessy; Even Sailor Doll—Pat Patterson. The Evens score on "There Passed Four Weary Horses" with a jam-up dance routine, created by that famous Hollywood star, Caroline Oliver. Edie and Sara Malcolm, of the Cosmopolitan Opera House of Milton, Florida, sing, by special request of Phi Beta Kappa, "If You've Never Had a College Education," followed by a hair-raising hoofer number as executed in the picture above. All told, the doll babies were a howling success.

CHEER LEADERS

Even spirits will never die with Mizell, Farmer, O'Shaunessy and Patterson on the job raisin' them bones. Maule and McMichael whoopin' it up for the Odds.

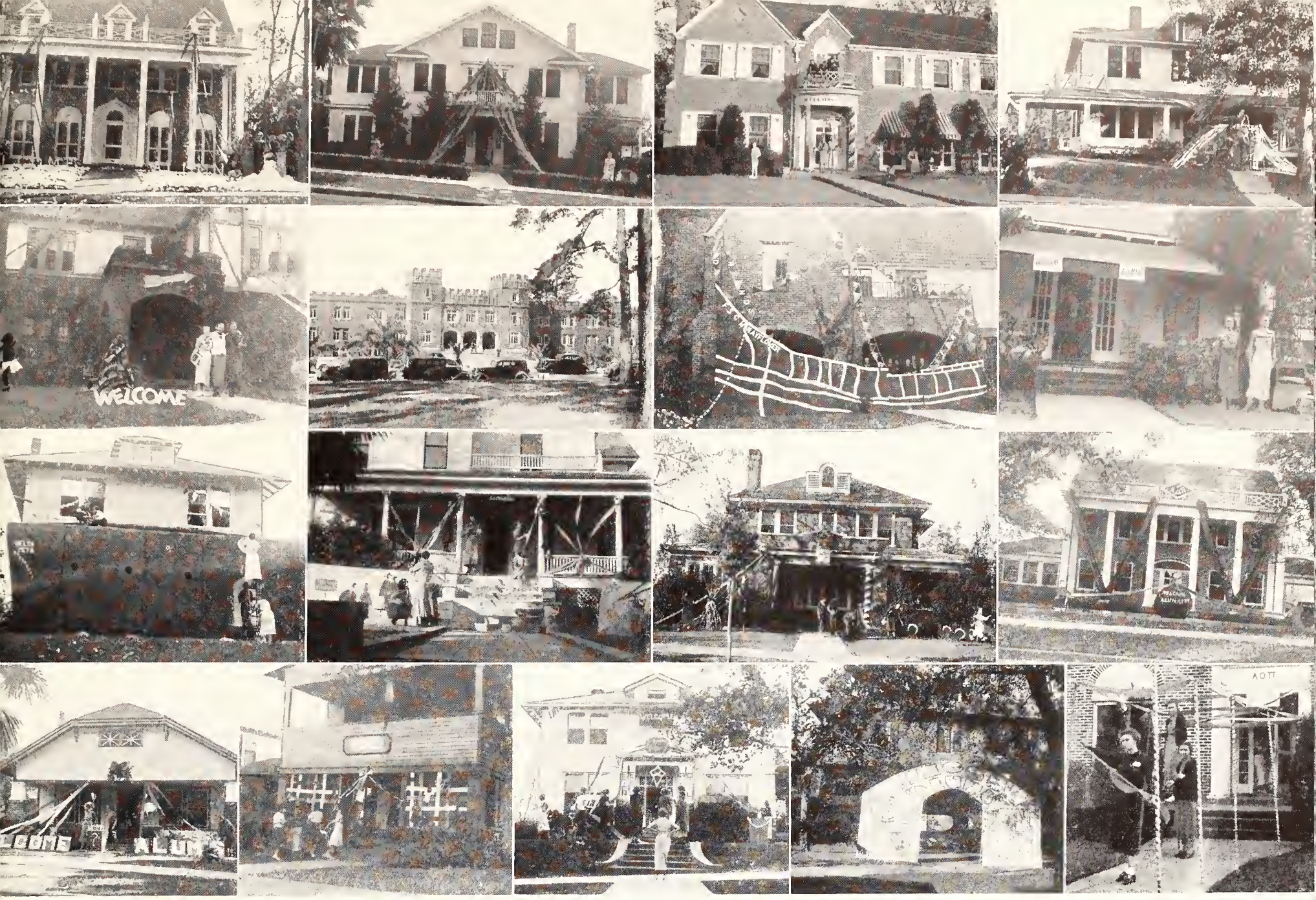

WELCOME ALUMS!

In the decorations contest for Homecoming this year the Sigma Kappas won first place with smooth sailing in their F.S.C.W. Mayflower. The Tri-Delts harvested second place with their field scene of pumpkins, turkeys and other Thanksgiving goodies . . . A tour of inspection down sorority row reveals snow on the lawn of the Alpha Gam House, streamers from the Chi Omega House, K.D's Welcome sign, Alpha Xi Delta in box car letters, (it pays to advertise), the Pi Phi's pet cannibal in the front yard, fal-de-rals on the towers of deah ole Bryan Hall . . . The winners . . . The Tri-Sigs with their shingles out, a cruise at the Delta Zeta house, pilgrim murals at the Z.T.A., second prize with the Delta Delta Deltas, the globe revolving around the A. D. Pi mansion, elaborate details at the Theta U, a noble attempt at Campus-side, Neon lights at the KAT Klub, an unusual entrance to the Alpha Chi O, and barber-pole portals to the A. O. Pi.

DR. RUTH BRYAN OWEN RECEIVES
HONORARY DEGREE

"Because you have always held the torch of human endeavor in the front line of progress, the Florida State College for Women considers it a great honor to confer upon you this, the first honorary degree given by the college," said Dr. Edward Conradi on October 31, 1935 as he presented the honorary degree of Doctor of Laws to Ruth Bryan Owen, United States Minister to Denmark and America's first woman diplomat

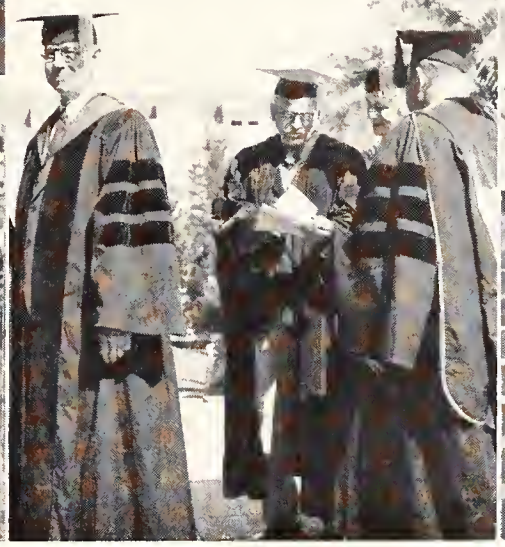

Florida State College for Women was exceedingly proud to pay homage to one of our nation's most deserving and loving daughters . . . The faculty and distinguished guest prior to their entry to the college auditorium . . . Dr. Ruth Bryan Owen . . . Seniors as they march into the special convocation . . . The Governor's Cabinet . . . Dean Dorman, Dean Dodd, Dr. Conradi, and Dr. Owen . . . Scene at the close of the ceremony . . . Dean Dodd, Dr. Conradi, Dr. Owen, and Governor Sholtz . . . These five girls, Ethyle Mae Edwards, Marjorie Raulerson, Nancy Wilkinson, Betty Akin, and Carlota Cubillas were fortunate enough to have been chosen from their respective high schools as delegates on the Washington Tours that Mrs. Owen conducted when she served as Representative of Florida to Congrss. This is only one of the many valuable services which she has paid to the youth of America.

Commencement with its impressive ceremony of Class Day—the beautiful daisy chain-- the reading of the last will and testament in the luxuriant setting of the open-air theatre. Graduation marks the end of four year's toil for our beloved seniors . . . To the class of '36 we offer sincere congratulations.

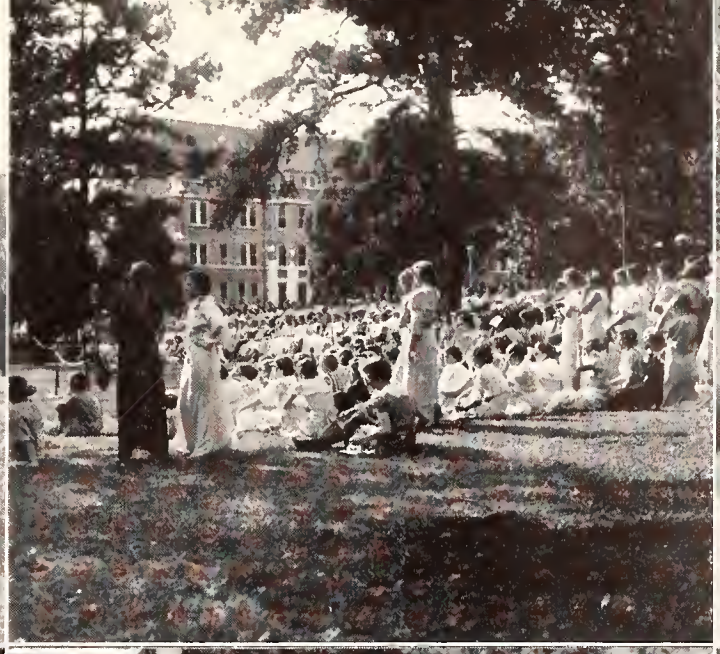

MAY DAY 1935

Ring around the Maypole . . . A few thousand gorgeously dressed spectators . . . The Queen and her Court in the open-air theatre . . . The maids are Esther Daffin, Jennie Rae Nall, Frances Hurlin, Martha Whitaker, Hazel Goza, and Jean Hamner . . . Her Majesty, Queen Carolina . . . The maids approaching the throne . . .

SORORITY HOUSE MOTHERS

MRS. SIKES, ΛΔΗ
MISS McKAY, ΛΧΩ

MRS. GIBSON, ΖΤΛ
MRS. MARSHALL, ΦΜ

MRS PALMER, ΒΦΛ
MRS. SCOTT, ΔΔΔ

MRS. COZART, ΣΚ
MRS. JOHNSON, ΠΦΕ

SORORITY HOUSE MOTHERS

MRS. PERKINS, ΚΔ

MRS. GILLILAND, ΑΓΔ

MRS. TURVAVILLE ΚΑΘ

MRS. LANIER, ΧΩ

MISS LOVE, ΠΒΦ

MRS. DeMILLE, ΘΥ

MRS. WHITTINGTON, ΑΟΠ

MRS. CRAVAT, ΔΖ

MRS. SMITH, ΑΞΔ

SOCIAL DIRECTORS

Miss Denham and Mrs. Curry of Jennie Murphree . . Miss Maude Flowers, director of Residence Halls . . . Mrs. Scandrett and Mrs. Turner of Gilchrist . . . Miss Andrews and Miss Rowan of Reynolds . . . Mrs. Saynor and Mrs. Wimberly of Bryan.

ROUND ABOUT THE CAMPUS

Micro-mania, doing it up Brown . . . Mob scene at the nine-thirty P.O. rush . . . Ah, the sweet repose is caught by the Meyer . . . The Telescope Team is only Moon-struck—just star gazers . . . Ankle express from ye ole camp . . . Spirit of the Weak . . . A group of potential celebrities . . . It's Chesterfield, but no smoke, we like it . . . "Building Up to an Awful Let-down" in the beanery.

PAN-HELLENIC WEEK-END

The Greeks had a word for everything . . . Asher likes it, Burwell . . . Rowdy Dowdy, pass around the . . . Some phun, we Spec, at the Chi O Function . . . A tender little scene in the A D Pi front yard . . . The Phi Mu's, carrying on with G. Ville friends, Phi not? . . . K. D. did her best . . .

MICRO-MANIA!!!!

Junior Minstrel goes radio crazy with Station FSCW broadcasting on an assigned frequency of 1650 kilocycles directed by Betty Peck . . . At top left, "May I kiss your hand, Madame?" Introducing Lotta Glamour, Leslie Howard, Robert Taylor, Gary Cooper, and Clark Gable. (McKay, Borten, Taylor, Wynn, and Tillis) . . . Mary Carson gives a "River Stay Way from My Door" . . . A Bolero number from the Armour Star Ham Hour (theme song; Three Little Piggies Went to Market) . . . Charm-Girl Binion taps an Eleanor Powell, rat-atat-tat-tat-tat-tat-tat.!!! . . . My Sophisticated Lady —Edna Yacobian really sings a mean contralto, don't ye know . . . Lookie, Lookie, Lookie, here comes "Goodie, Goodie," starring Cashen, Frink, Shackleford, and Diamond . . . Philomene shines as that well-known "Lady in Red" . . . Mike is that rip-snortin' good announcer; Jimmy Wallington's been stealing her stuff lately . . . The "Beautiful Lady in Blue" is Betty Gause, Pat Campbell, Anna Laurie Sanchez, Dot Barr, or Janet Charles . . . Oh, My Sweet Hortense, She Ain't Good Lookin', but She's Got Good Sense." (Oh Yeah?) . . . Grand Finale with the brains behind the show, namely Diamond, Peck, Ward, Makemson, Taylor, and Sadler.

A FEW FIGS FROM THISTLES

K.D. doing her stuff once more—these Alabama beua brummels must know a few of the answers . . . The Phaeton of the Opera descends on a poor A.O.Pi freshie—well, the car's good looking anyhow . . . The Alpha Gams are certainly on their smiles; it couldn't be the men? . . . Chi Omegas; s'nuff said . . . Akin really hold Mary's hand, n'est-ce-pas? . . . And next a demure Kappa Alpha Theta with her viking god . . . "Oh the music goes round and round and round" at the Phi Mu dance; looks pretty good from here . . . Nina's O.A.O. is some six-footer . . . The A.D.Pi's display their man of the hour; Shelley go with Anne or not?

DOWN FRATERNITY ROW

Lord Chesterfield is offered to our Phi Mu Lady . . . Could the sun be causing her pained expression? . . . The V.V's stage a swell shindig at the A.D. Pi House . . . Alpha Gam Betsey Anderson is on her winsome wiles . . . What's this another trip to G'ville? . . . Why the smile, Curt-gal? . . . It don't mean a thing if it ain't got that swing, in the Alpha Chi backyard . . . Tri-Delts are putting on the dog again . . . The Pi Phis offer competition on their vernandah. My, My! What clarse! . . . They're doing it again, Clayton and Saunders.

ESTEREN AND SPIROGIRA

Esteren and Spirogira members spend a week-end at camp, far from the maddening crowd. Anyway they really had that fine time as we can all very plainly see . . . Bryan Hall dwellers get a real treat as Esteren turns out to have their beauty (no joke) struck. From left to right Mizell, Graham, Webb, Dunn, Blood, Lewis, Raulerson, Lawrence, Griffits, Thompson, Meyer, and Spradlin . . . Spirogira comes to the fore with a ravishing beauty sextette. Evidently Personality Peggy McMichael and Auditing Betty Mack can't stand the gaff; it looks like suicide on Gloomy Sunday . . . Trust those senior lassies, Minna and Edie, to impose on two defenseless sophies, Mizell and Spradlin, it just goes to show you . . . Gunfire at camp—Shoot the works, palsey!!!

SKIMMING ALONG FROM LEFT TO RIGHT

Between thee, me, and the lamppost!!! . . . Dog-gone if it ain't a clique of Chi-O's . . . And here we have a play in one act: TIME: Tu-ten. PLACE: a Wahl . . . Farmer's in the Dell, la-de-da! . . . Looks like a heifer session, with Litscgi, the standing joke . . . Mortar Board . . . F Goats, tsk, tsk . . . A Rose between two Thorns.

BACK TO NATURE MOVEMENT

Y.W. retreats to camp—Lester can't take this country life . . . A filmy but willing four pictures . . . The briny deep, paddle your own canoe . . . Who's that docking on the shore??? . . . Nature in the raw, raw, raw, is seldom wild . . . Gee-Men, for the protection of our Y.W., and it's White all right . . . Imagine men at camp . . .

SEASONAL VIEWS AT F.S.C.

Ice on the fountain in the cold bleak winter . . . beauty spot . . . sprays of sunshine on the Gilchrist Circle on a summer's day . . . floods of moonlight o'er the waves of Lake Bradford in fall! . . . a year-round entrance to the campus . . . quiet, please! in the library . . . a setting sun at Camp Flastacowo in autumn.

SENIOR DIRECTORY

BETTY AKIN
Winter Garden
B.S. in Chemistry
Torch Night (1); Baseball (Class, Even 1, 2); Soccer (Class, Even, and Varsity 2, 3); Volleyball (Class 1, 2, 3, Even and Varsity 2, 3); F. Club (2, 3, 4) Annual Skit Night (1, 2); Freshman Commission (2); May Day (2); Baptist Student Council (2); Even Demonstration (2, 3); Freshman Advisor (3); Athletic Board (4); Senior Athletic Manager (4); Life Saving Corps (1, 2, 3, 4); Senate (3, 4); Chairman of Lower Court (4); Judiciary (4); Classical Club (4).

BERNICE MARIE ALLEN
Jacksonville
B.S. in Nursing
ΘΥ
Chairman Program Committee College Music Organization (4)

MARGARET K. ANDERSON
Cross City
A.B. in Art
ΣΚ
Esteren; Art Guild
Treasurer Freshman Class, Torch Night (1, 2); Faculty (2); Freshman Basketball (1); Even Demonstration (1, 2, 3, 4); Junior Ministrels (2); Chairman Sophomore-Senior Breakfast (2); Astronomy Club (1, 2); Pan-hellenic Council (2, 3, 4); Executive Council Pan hellenic (3); May Day (2, 3); Skit Night (1, 2); F.S.C.W. Week Coronation (3); Social Committee (2); Y.W.C.A Executive Cabinet (3); President Junior Class; Freshman Counselor (4); Prom Committee (3); Senate (2, 3, 4); Judiciary (4); Treasurer College Gov't Association (4); College Council (4).

HELEN AYALA
Tampa
A.B. in Arts and Sciences
ΚΛ
Annual Skit Nite (2, 3); Usher Committee (3).

EVELYN BALLARD
Miami
A.B. in Arts and Sciences
ΚΔΘ
Writers Club (1); Torch Night (2).

ELIZABETH HARRIETT BEACH
Miami
A.B. in Arts and Sciences
ΠΒΦ
Transfer University of Vermont; Even Demonstration (3); Astronomy Club (4); Vice-president German Club (4).

MARY ELOISE BENNETT
Jacksonville
B.S. in Commerce
Torch Night (1); Freshman Cabinet (2); Secretary of Episcopal Students' Auxiliary (2, 3); International Relations Club (4).

MIRIAM LESLIE BLAISDELL
Sarasota
B.S. in Home Economics
Transfer from Ringling Junior College 1933; Astronomy Club (4).

KATHERINE BLOOD
Winter Haven
B.S. in Arts and Sciences
ΦΒΚ, Mortar Board,
Esteren
Freshman Commission (2); Baseball (1, 2, 3); Volleyball (2, 3); Secretary Sophomore Class; Circulation Manager Flambeau (2); Vice-President C.G.A. (3); President C.G.A (4); Executive Council of C.G.A. (4); Judiciary (4); Senate (4); F. Club.

BETTY BOGGS
Jacksonville
A.B. in Speech
ΠΒΦ
ΒΠΘ
Junior Minstrel (2); Odd Demonstration (2).

MARTHA MARIE BRIESE
Pensacola
B.S. in Home Economics
4H Club (1, 2, 3, 4); News Reporter (2); Secretary (4); Home Economics Club (1, 2, 3, 4).

JANICE BRILL
Miami Beach
A.B. in Education
ΛΦΕ
Classical Club (2); Pan hellenic Representative (4)

BETTY BROOKS
St. Petersburg
B.S. in Arts and Sciences
ΑΧΩ
ΣΑΠ
Sophomore Dance Committee; Freshman Advisor (4); Auditing Committee (4).

AGNES CAMPBELL
Chipley
A.B. in Arts and Sciences
Freshman Advisor (4); Astronomy Club (4); Treasurer Presbyterian Student League (4).

VIRGINIA CARY
Orlando
A.B. in Arts and Sciences
ΑΞΛ
Transfer from Adelphi College, Garden City, N. Y.

HAZEL CLAYTON
Tallahassee
B.S. in Home Economics
4H Club.

ROBERTA LEE CLIFFORD
Orlando
A.B. in Arts and Sciences
ΦΜ
Senate (4); Even Demonstration (3); Junior Minstrels (3); Freshman Advisor (3).

EVELYN GREY COLLINS
Plant City
A.B. in Education
4H Club (1, 2, 3, 4); Baptist Student Union (2, 3, 4); Freshman Councellor (4).

JANE COOK
Apalachicola
B.S. in Arts and Sciences
ΣΚ

VIRGINIA CROMARTIE
Reddick
B.S. in Education
ΚΑΠ ΣΑΠ
Lower Court (4); Presbyterian Student Council (3); Astronomy Club (4); Freshman Advisory Council (4).

ANNE CURTRIGHT
Orlando
A.B. in Arts and Sciences
ΛΛΛ

RUTH DICKSON
Jacksonville
A.B. in Arts and Sciences
ΣΑΠ ΒΠΘ
Y.W.C.A. Finance Committee (3); Astronomy Club (4).

MARY DeGUENTHER
Tampa
B.S. in Physical Education
ΑΟΠ
Women's Athletic Association (4); Life Saving Corps (4).

JOSEPHINE DOUGLAS
Lake Worth
B.S. in Bacteriology
Flambeau Advertising Manager (2); Flambeau Staff (3); Classical Club (2); Torch Night (1, 2); Even Demonstration (2, 4); Freshman Advisory Council (3); Astronomy Club (4); Glee Club

MARY CATHERINE DRENNAN
Palatka
B.S. in Arts and Sciences
ΑΧΩ
Senate (2); Parliamentarian Senior Class.

You've heard about this sisterly love? Well, no foolin', here it really is, Lockwood and Lockwood . . . A bunch of hikers, hitching a ride, "Little Rice," Bayley, Engel, Hill, and Duval are much too dwee to be out alone, still there's not much chance of getting off the track . . . A couple of shy nature lovers out for a bit of recreation . . . Tillman, Engel, and Mizell serenading Ayala who, believe it or not, seems to be really enjoying the melodies of this amazing trio . . . Could it be that we are being looked down upon? . . . Typical scene at Florida State College for Women . . . This Engel gal really gets around "OH Hey, you little ole bear, it's not time to hibernate."

SENIOR DIRECTORY—Continued

AURILLA J. DRIGGERS
Wauchula
B.S. in Home Economics
Orchestra (1, 2, 3); Home Economics Club (1, 2, 3, 4).

B. MADELINE DUNCAN
Summerfield
B.S. in Commerce
Fealty (3); Life Savings Corps (4); Glee Club (4).

MINNA DUNN
Daytona Beach
A.B. in Education
ΔΔΔ
Mortar Board; ΣΔΠ, Esteren
Freshman Cabinet (2); Freshman Sponsor (3); Freshman Advisor (4); Judiciary (3, 4); Senate (3, 4); Executive Council of C.G.A. (4).

TESSIE DVOSKIN
Jacksonville
A.B. in Arts and Sciences
F Club (4).

DOROTHY LUCILE EDENFIELD
Center Hill
A.B. in Arts and Sciences
ΘΥ

ETHYLE MAE EDWARDS
Palm Beach
B.S. in Arts and Sciences
ΔΧΔ
Vice-President Freshman Class; Fealty (1); Freshman Cabinet (2); Vice-House Chairman (2); Flambeau Staff (2); Business Manager Flambeau (3).

IRENE EDWARDS
Miami
B.S. in Education
ΚΔΘ
Orchestra (1, 2).

BETTY VIRGINIA EVANS
Miami
B.S. in Education
ΔΞΔ

CAROL FARABEE
Lakeland
A.B. in Arts and Sciences
ΚΔ
Swimming (Class, Even 3, 4); Baseball (3); Flambeau (3); Judiciary (4); Senate (4); Executive Cabinet of Y.W.C.A. (4); F Club.

BETTY FELLOWS
Panama City
A.B. in Arts and Sciences
ΖΤΔ
Transfer from Bob Jones College (2); Classical Club (2); Life Saving Corps (2, 3, 4).

NANCY FELT
DeLand
A.B. in Arts and Sciences
ΔΔΔ
Astronomy Club (3, 4).

ELIZABETH FILER
Miami
B.S. in Home Economics
ΔΞΔ
Freshman Commission (2).

DOROTHY FINEREN
Gainesville
B.S. in Home Economics
ΔΟΠ
Torch Night (2); Home Economics Club (1, 2, 3, 4).

JO BETH FOREMAN
Panama City
A.B. in Education
Transfer from Bob Jones College (2); Methodist Student Council (3, 4).

EVA FOWLER
Dade City
A.B. in Arts and Sciences
Basketball (1, 2); Even Demonstraction (2); Junior Minstrels (1, 2, 3); Cotillion Club (2, 3, 4); President (4); Life Saving Corps.

CATHERINE CARDWELL FULLER
Mulberry
A.B. in Education
ΚΔ

CAROLYN FRANCES GARVIN
Fort Lauderdale
B.S. in Home Economics
ΔΞΔ
Finance Committee Y.W.C.A. (2, 3); Torch Night (1); Even Demonstration (1); Life Saving Corps (4); Home Economics Club (4).

JEAN GILMER
Tampa
A.B. in Arts and Sciences
ΧΩ

PATRICIA GIVEN
Miami
A.B. in Arts and Sciences
ΧΩ
Classical Club (2); Flambeau Staff (2).

AGNES GOSS
Tampa
A.B. in Arts and Sciences
ΔΟΠ
Newman Club

MARGARET GRAHAM
Tampa
B.S. in Arts and Sciences
ΔΧΩ
Mortar Board
Esteren
Editor of Open Gate (1); Chairman Freshman Cabinet (2); Freshman Commission (2); Circulation Manager Distaff (2); President Sophomore Class; Torch Night (2); Judiciary (2, 3, 4); Senate (2, 3, 4); Executive Council C.G.A (3, 4); 1st Vice President of C.G.A. (3); Delegate to W.I.A.S.G. (3); Freshman Floor Chairman (3); Chairman of Judiciary (4).

MARY ALICE GRAHAM
St. Petersburg
B.A. in Arts and Sciences
Transfer from St. Petersburg Junior College.

NADIA GRAINGER
Jacksonville
A.B. in Education
ΔΓΔ
Freshman Cabinet (2); Classical Club (2); Executive Council Panhellenic (4); Astronomy Club (4).

BARBARA GREENE
Winter Haven
A.B. in Arts and Sciences
ΘΥ
Freshman Commission (2); Fealty (3); Torch Night (1, 2); Even Demonstration (3); Class Volleyball (2).

JANET ELIZABETH GRIFFITTS
Jacksonville
B.S. in Physical Education
ΦΜ
Esteren
Baseball (1); Basketball (Class and Even, 1); Volleyball (Class and Even, 2, 3, 4); Physical Education Association (2, 3, 4); Freshman Commission (2); Even Demonstration (1); Junior Minstrels (1, 3); Flastacowo Staff (2, 3, 4); Judiciary (2); Secretary of C.G.A (2); Executive Council (2); Senate (2, 3); Treasurer of Senior Class.

ANNA CONE GROOVER
Lake City
A.B. in Education
ΔΔΠ
ΚΔΠ; ΣΔΠ
Torchnight (2).

HELEN HAMMOND
West Palm Beach
A.B. in Philosophy
ΚΔΘ

WINIFRED HANSEN
Tallahassee
A.B. in Arts and Sciences
ΣΔΠ
Junior Minstrel (3); Senate (4).

SHIRLEY HARKNESS
Princeton
A.B. in Arts and Sciences

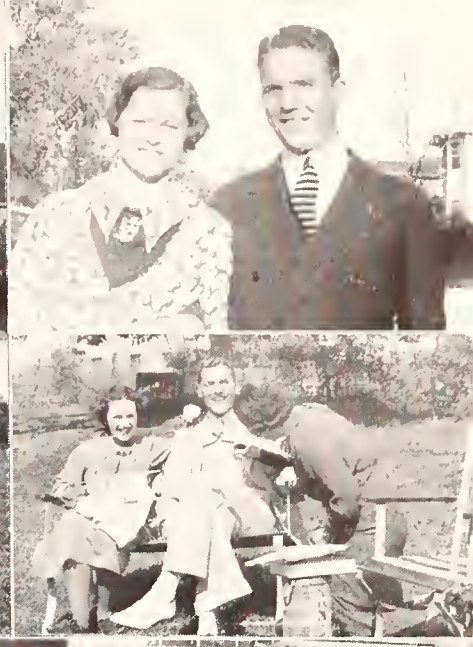

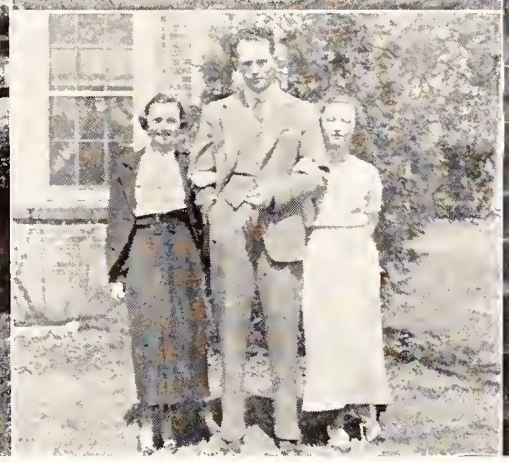

MEN ABOUT THE CAMPUS

Three of the Muses lead again with their winning ways. "Little Breeze" warms Asher and Manning. Spradlin up to her old tricks again. Mack gives a domestic touch while "Little Rice" goes for Melton's bee-utiful gold football. Well, Wells, there's that man again. A lot of Bell comes between roommates, Oliver and "Fluff" Navy Yard shifts to Kappa Delta back yard for the week-end. Tsk, tsk and just before the college gates too. Another "SPEC"ulator, this time with Chi- O Richards.

SENIOR DIRECTORY—Continued

MARJORIE HARRIS
Fort Myers
B.S. in Arts and Sciences
Esteren
Torch Night (1, 2, 3); Even Demonstration (2, 3, 4); Distaff (2, 3); N.S.F.A. (4); Astronomy Club (2, 3, 4); German Club (3, 4); Life Saving Corps (2, 3, 4); International Relations Club (2, 3, 4).

ZELMA HARRISON
Jay
B.S. in Arts and Sciences
Home Econom.cs Club; 4H Club.

MARIE HEROLD
Misccosukee
A.B. in Education
F. Club; Numeral Club; Classical Club; 4H Club (2, 3, 4); Even Basketball (2, 3); Even Baseball (2, 3).

SARA HOSEA
Miami
A.B. in Arts and Sciences
ΣΚ
Freshman Commission 2; Off Campus Committee (4).

LUCY JANE HOUSER
Lake City
B.S. in Education
ΦΜ

NINA HUGHES
St. Petersburg
A.B. in Arts and Sciences
ΛΟΠ

BERNICE HUTCHISON
Chipley
B.S. in Home Economics
Home Economics Club; Classical Club.

MELBA HUTCHISON
Chipley
B.S. in Chemistry, Arts and Sciences
Torch Night (2); House Chairman (4); Senate (4).

DORIS LUCILLE ISTED
Eustis
B.S. in Commerce
ΛΓΛ
Freshman Cabinet of Y.W.C.A. (4); F Club (4); Life Saving Corps (4); Astronomy Club (3); International Relations Club (4); Presbyterian Student League.

HARRIETTE JANE JEFFERIES
Jacksonville
B.S. in Home Economics
ΘΥ
F. Club (2, 3, 4); Woman's Athletic Association (4); Life Saving Corps (1, 2, 3, 4); Home Economics Club (2, 3, 4); T. N. T. Orchestra (2, 3); Class Volleyball (2, 3, 4); Even Volleyball (2, 3); Class and Even Soccer (2); Junior Minstrel (2); Even Demonstration (2, 3); Torch Night (3); Orchestra (1).

ELEANOR JENKINS
Columbus, Ga
B.S. in Education
Torch Night (1); Junior Minstrel (2); Glee Club, (1, 2); Even Demonstration 1; Classical Club (1, 2); Volleyball (1); Flambeau.

EMILY JOHNSON
Bradenton
A.B. in Speech
ΣΚ
Torch Night (2); Director of Even Demonstration (3); Director of Junior Minstrels (3); Skit Night (4).

ANNITA WILSON JONES
Jacksonville
A.B. in Arts and Sciences
Esteren
Executive Cabinet of Y.W.C.A.; Life Saving Corps (1, 2, 3, 4); Freshman Cabinet (2); Freshman Advisory Council (3); Senate (3); Vice President of Senior Class (4).

RETTA MAY JONES
St. Petersburg
A.B. in Education
Orchestra (4).

REBECCA KEITH
Lakeland
A.B. in Education
ΚΛΠ; ΦΛΘ; ΗΣΦ
Classical Club (1, 2, 3, 4); Astronomy Club (3, 4); International Relations Club (3, 4); Presbyterian Student League; Freshman Commission (2).

EVELYN KENNARD
Tampa
A.B. in Education
ΣΚ
Senate of C.G.A. (3, 4); Chairman of Budget Committee (4); Chairman of Even Demonstration (3).

ELSIE KERSEY
LaGrange, Ga.
B.S. in Mathematics
ΛΓΛ
Astronomy Club.

MARY M. KEY
Green Cove Springs
B.S. in Education
ΛΧΩ

JOSEPHINE KING
Lakeland
A.B. in Arts and Sciences
ΚΛ
Executive Council of Pan-Hellenic

CHARLOTTE C. KENZIE
Fort Myers
B.S. in Arts and Sciences
ΛΞΛ
Astronomy Club (2, 3); German Club (3, 4).

ELAINE KLEPPER
Orlando
A.B. in Journalism
ΛΦΕ; ΛΧΛ
Flambeau Staff (3, 4).

MARY WYLIE KLUEPPELBERG
Fort Pierce
A.B. in Education
Astronomy Club; Presbyterian Student League.

SARA MALCOLM KRENTZMAN
Milton
A.B. in Arts and Sciences
ΦΒΚ; ΣΛΠ; Mortar Board; Esteren
Open Gate Staff (1); Torch Night (2); Freshman Cabinet (2); Executive Cabinet Y.W.C.A (3); Freshman Advisor (3); Social Committee (3); Chairman F.S.C.W. Week (3); Chairman Junior Minstrels (3); Even Demonstration (2, 3, 4); Freshman Counselor (4); Distaff Staff (3); Editor (4); Senate (3, 4); Chairman Senior Play (4); Delegate N.S.P.A. Convention (3); F.I.P.A (4).

JULIA CECELE LAMAR
Pensacola
A.B. in Arts and Sciences
ΚΛ
Freshman Commission (2); Fealty (1); Torch Night (2).

GENEVA LAMB
Tallahassee
B.S. in Commerce
Vice-President of Day Students Organization.

DOROTHY LANCASTER
Gainesville
B.S.
Woman's Athletic Association (4); Life Saving Corps (4); Even Tennis Leader (3, 4); Intramural Manager (4); Astronomy Club (3, 4).

MARY LANEHART
Foley
A.B. in Education
ΘΥ

CLARA B. LANKFORD
Key West
B.S. in Home Economics
ΖΤΛ
Home Economics Club.

Four vamps await the welcome call to eat from Anna Mae's Tea Room . . . June is really in the air, if our eyes don't deceive us . . . Theta's do their stuff in Sunday best . . . Dottie McLean touching Bally and Baughman for a bit of choice news for her column . . . The sailor boys will have to take to sea without their well known caps. Now, now, you Kappa Delta's . . . The long and short of it from Alabama to see our potential movie star, C. Oliver . . . Just a few of the girls knittin' away their time, Bally, Clayton, Whitaker, and Brown positively in stitches . . . "Gee" whizz! Lynn us your smile!

SENIOR DIRECTORY—Continued

DOROTHY BAKER LEACH
Tampa
B.M. in Pipe Organ
ΑΧΩ
Esteren
American Guild of Organists; Freshman Cabinet (1); Glee Club (3); Senate (2, 3, 4); Flastacowo Staff; Parliamentarian Class (3); President of Pan-Hellenic; Chairman Student Committee for Home Coming (3); General Chairman of Torch Night Ceremony (2); Member of President's Council.

FLOY LENERT
Jacksonville
A.B. in Arts and Sciences
ΖΤΑ
Even Demonstration (3, 4); Junior Minstrels (3); Astronomy Club (3, 4).

CELIA LEVY
Miami
B.S. in Bacteriology
Transfer from Trenton State Teachers College, Trenton, N. J.
Even Demonstration (2); Even Soccer (2, 3); Even Baseball (2, 3); Even Basketball (3); Even Tennis (2, 3); Flambeau Staff (4); F Club.

ANNA BELLE LINGER
Orlando
A.B. in Arts and Sciences
ΑΧΩ
Torch Night (1); Freshman Floor Chairman (3); Flastacowo Staff (3); Business Manager (4).

LUCY GEE LINN
Lakeland
A.B. in Arts and Sciences
ΑΑΑ
ΦΑΘ
Mortar Board
Freshman Cabinet (2); Torch Night (2); Even Demonstration (3); Executive Cabinet of Y.W.C.A. (3, 4); Vice-president (3); President (4); Presidents' Council (4); Social Committee (3); Delegate to Blue Ridge (3); Senate (4).

MARY KEIM LITSCHGI
Tampa
A.B. in Education
ΚΑ
Transfer from Tampa University, Tampa, Fla. (3); Even Demonstration (3); Fealty (3); Usher Committee (3); Social Committee (3); Freshman Advisory Council (4); Flastacowo Staff (4).

VIRGINIA LONG
Blackshear, Ga.
B.M. in Piano
Glee Club (2, 3).

MAUVIS CECILE LUSSIER
Orlando
A.B. in Arts and Sciences
ΒΗΘ
Classical Club (1, 2, 3); Newman Club (1, 2, 3, 4); Torch Night (2); Astronomy Club (2, 4); International Relations Club (4).

BETTY MANNING
Jacksonville
B.S. in Home Economics
ΧΩ
Home Economics Club (1, 2, 3, 4); Social Committee (3); Chairman of Usher Committee (3); Senate (3); Even Demonstration (3); Torch Night (2); Representative to Pan-Hellenic (4).

ZULA MARCHETTA
Tampa
A.B. in Arts and Sciences
ΣΑΠ
Newman Club; Flastacowo Skit Night (4); Home Economics Club (1); Classical Club (4).

SARAH IRENE MARTIN
Miami
A.B. in Arts and Sciences
Classical Club (1, 2); Glee Club (1).

MARIAN E. MASON
Clearwater
A.B. in Arts and Sciences
ΦΜ

LAURA MATHIS
Jacksonville
A.B. in Arts and Sciences
ΣΑΠ; ΦΒΚ
Transfer from Georgia State College for Women (2).

RUTH McANULTY
Panama City
A.B. in Education
Freshman Advisory Council (4); Orchestra (1, 2); Even Demonstration (3, 4).

MARY WALLER McCORMICK
Miami
A.B. in Art
ΚΑΘ
Torch Night (1), Pan-Hellenic Representative (4); Art Guild.

MARY IRENE McKAY
Tampa
A.B. in Arts and Sciences
ΠΒΦ
Torch Night (1); Flambeau Staff (2); Junior Minstrels (3); Executive Cabinet of Y.W.C.A. (4).

DORIS McKENZIE
Dania
B.S. in Chemistry
B.S.U. Council (4); Volleyball (Class and Even 2, 4); Baseball (Class and Even 2); Freshman Counsellor (4).

BETTY MEYER
Orlando
A.B. in Arts and Sciences
ΦΜ
Mortar Board; Esteren
Freshman Commission (2); Freshman Cabinet (2); Even Volleyball (1, 2, 3, 4); Freshman Advisor (3); Delegate to National Mortar Board Convention (3); Judiciary (2, 3, 4); Senate (2, 3); Flastacowo Staff (2, 3, 4); Flambeau staff (2).

BETTY MIDDLETON
Miami Beach
A.B. in Education
ΚΑΘ

SARAH MIKELL
DeLand
A.B. in Education
ΑΧΩ
Life Savings Corps (4).

MARGARET MILTON
Jacksonville
A.B. in Arts and Sciences
ΑΑΠ

ETHEL MINTZER
Miami Beach
B.S. in Education
ΑΦΕ

RUTH MOCK
Tampa
A.B. in Speech
ΠΒΦ
Even Demonstration (2); Junior Minstrels (2, 3); Torch Night (2); Sophomore Skit (2); Social Committee (3).

JANE MOYER
Fort White
B.S. in Arts and Sciences
ΒΦΑ

MARJORIE MAE MUELLER
Miami
B.S. in Commerce
Classical Club (1); Torch Night (2); Even Demonstration (2, 3); Fealty (3).

MARY AILEEN MURPHY
St. Petersburg
A.B. in Education
ΠΒΦ
Transfer from St. Petersburg Junior College.

ELIZABETH MURRAY
Ocala
A.B. in Arts and Sciences
ΧΩ

MARGARET MURRAY
Altamonte Springs
A.B. in Arts and Sciences
ΑΧΩ

SENIOR DIRECTORY– Continued

RUTH ABIGAIL MURRAY
Princeton
B.S. in Education
Methodist Student Council.

ELEANOR M. MURRILL
Plant City
B.S. in Home Economics
Home Economics Club Executive Council (3, 4); 4H Club (1, 2, 3, 4); Baptist Student Union Executive Council (3, 4); Freshman Advisor (3, 4).

CAROLINE OLIVER
West Palm Beach
B.S. in Education
ΚΑ
Esteren
Torch Nite (1, 2, 3); Junior Minstrels (1, 2, 3); Even Demonstration (1, 3, 4); May Day (1, 2, 3); Social Committee (4); President Senior Class; Fealty (3); Senate (4); Woman's Athletic Association (4); Life Saving Corps (4); V.V. Club (1, 2, 3, 4).

GLADYS ALMA OLIVER
Marianna
A.B. in Arts and Sciences
Baptist Student Union Council (3, 4); International Relations Club (4); Lower Court (4); Executive Cabinet of Y.W.C.A. (4).

DOROTHY OSINCUP
Orlando
A.B. in Arts and Sciences
ΛΛΛ
Transfer from Colorado College.

CLAIRNELLE O'STEEN
High Springs
B.S. in Music
ΚΛΘ
Glee Club (1, 2, 3, 4); Torch Night (2); May Day (2); Even Demonstration (3).

ROSE PANOWSKI
Milton
B.S. in Education
Esteren
President of South Eastern A.F.S.W.; Member National Advisory Board A.F.C.W.; Woman's Athletic Association, President (4) Vice President (3); President Physical Education Association (3); Basketball (Class and Even 3, 4); Even Hockey (3, 4); Even Saccar (3); Swimming (Class and Even (2, 3, 4); Baseball (2); Even Demonstration (3).

ROSALIND PARKER
Tallahassee
A.B. in Arts and Sciences
ΚΛΘ

MARY BRUCE PATTERSON
Miami
A.B. in Education
ΚΛΘ
Even Demonstration (3, 4); Freshman Advisor (3)

EDITH PERKINS
Jacksonville
B.S. in Education
ΚΛ
Even Demonstration (1, 2, 3); Junior Minstrels (1, 2, 3); Orchesis (1, 2); Off Campus Judiciary (4).

RUTH PERSONS
Fort White
A.B. in Arts and Sciences
ΛΧΛ; ΚΛΠ
Flambeau Staff (3); Editor-in-Chief (4); Class Basketball (2, 3); Delegate to N.C.P.A. and A.C.P. Convention (4).

VIRGINIA FAYE PETERSON
Crescent City
B.S. in Education
Transfer from Brenau College (2); Astronomy Club (2).

FRANCES PHILLIPS
Jacksonville
A.B. in Arts and Sciences
ΛΛΛ

PERRY POLLOCK
Fort Myers
B.S. in Home Economics
ΦΜ
Torch Night (1, 2); Fealty (1); Even Demonstratian (3); Home Economics Club (1, 2, 3, 4); Panhellenic Representative (4).

ALICE PORTER
St. Petersburg
A.B. in Education
ΛΟΠ
ΚΛΠ; ΒΠΘ
Torch Night (2); Even Demonstration (2); Flastacowo Staff (2); Freshman Commission (2); Classical Club (4).

MARTHA REDDICK
Jacksonville
B.M. in Violin
ΝΩ
Orchestra (3, 4).

MURAE REDDICK
Cedar Keys
A.B. in Educatian
Mortar Board; ΚΛΠ; ΣΛΠ
Methodist Student Council (2, 3, 4); Freshman Advisor (4).

JOYCE REED
Tarpon Springs
A.B. in Arts and Sciences
ΛΛΛ

MARGARET B. ROBERTS
St. Petersburg
B.A. in Education
Classical Club (4).

ANNIE LEIGH ROLLINS
Everglades
A.B. in Education
ΘΥ
Classical Club (1, 2); Astronomy Club (3, 4).

MERCIA SCOTT
Arcadia
B.S. in Home Economics
ΑΓΛ
Orchestra (1); Home Economics Club (1, 2, 3, 4); Freshman Cabinet (2); Pan-Hellenic Council (2, 3); Off Campus Judiciary (4); Executive Cabinet of Y.W.C.A. (3, 4).

HELEN SHEPARD
Boynton
B.S. in Commerce
Glee Club (1, 3, 4).

EDNA SHULER
DeFuniak Springs
B.S. in Education
4H Club (1, 2, 3, 4); Astronomy Club (4).

ALTHEA SMITH
Fort Myers
A.B. in Arts and Sciences
ΑΞΛ
ΛΧΛ
Open Gate Staff (1); Freshman Cabinet (2); Flambeau Staff (2, 3, 4); Even Demonstration (4).

AUDREY SMITH
Madison
B.S. in Commerce
ΛΛΠ
Freshman Commission (2); Parliamentarian Freshman Class; Torch Night (2); Chairman Auditing Committee (4); Pan-Hellenic Representative (3, 4); Senate (4); Flastacowo Staff (4).

LURLINE SMITH
Tampa
A.B. in Education
Astronomy Club (3).

MILDRED J. SMITH
Jacksonville
B.S. in Education
ΘΥ
Glee Club (1); T.N.T. Orchestra (1, 2, 3); Junior Minstrels (1, 2, 3); Even Demonstration (1, 2, 3); Life Saving Corps (3, 4); Physical Education Association (3, 4); Torch Night (1); Fealty (1); Skit Night (1, 2, 3); Astronomy Club (3); Volleyball (2, 3); Swimming (1, 2, 3).

SENIOR DIRECTORY—Continued

LEONA STIMMEL
St. Augustine
A.B. in Arts and Sciences
ΣΚ

GENEVA STOUT
St Augustine
A.B. in Arts and Sciences
Freshman Advisor (3, 4).

IDA MAE STRIPLING
Tallahassee
A.B. in Education
Transfer from Huningden College, Montgomery, Alabama (4).

EVELYN STUMP
Starke
A.B. in Arts and Sciences
ΖΤΑ
Glee Club (1, 2, 3, 4); Torch Night (2).

ANTOINETTE SULLIVAN
Fort Lauderdale
B.S. in Home Economics
ΚΑΘ
Pan-Hellenic Council (4); Freshman Commission (2); Social Committee (3); Home Economics Club (1, 2, 3, 4); Flastacowo Staff (3, 4).

NETTIE TAYLOR
Chipley
A.B. in Arts and Sciences
ΑΑΑ
Freshmon Advisor (4); Tennis Team (3); Astronomy Club (4).

WYLMA TERBUSH
Miami
A.B. in Arts and Sciences
ΚΑΘ
ΒΗΘ; ΣΑΗ; ΦΒΚ
Torch Night (1).

VIVIAN TESTA
Palm Beach
B.S. in Home Economics
Life Saving Corps (1); Volleyball (3); Home Economics Club (3); Newman Club (3, 4).

MARY ETTA THISTLETHWAITE
Fort Lauderdale
A.B. in Arts and Sciences
ΗΣΦ; Mortar Board
Classical Club (1, 2, 3, 4); Freshman Commission (2); Y.W.C.A. Finance Committee (1); Torch Night (2); Even Swimming and Volleyball (2); Methodist Student Council (1, 2, 3); Life Saving Corps (1, 2, 3); Executive Cabinet of Y.W.C.A (3); Social Sommittee (3, 4).

RUTH TOLAND
Jacksonville
B.S. in Arts and Sciences
Senate (3); Orchestra (2, 3, 4); Classical Club (4).

LILLIAN TURLINGTON
Gainesville
A.B. in Arts and Sciences
ΦΒΚ; Mortar Board; ΗΣΦ
4H Club (1, 2, 3, 4); Baptist Student Union Council (2, 3, 4); Freshman Advisory Council (3); Classical Club (2, 3, 4); House Chairman (4); Lower Court (4).

SARA TYLER
Tampa
A.B. in Arts and Sciences
Classical Club (4); Orchestra (4).

LULA WALKER
Miami
A.B. in Arts and Sciences
ΑΞΑ
Pan-Hellenic Council (3); Astronomy Club (4); Methodist Student Council (2, 3, 4); Classicol Club (4).

YULEE WAY
Orlando
A.B. in Arts and Sciences
ΑΑΑ
Freshman Commission (2); Even Demonstration (2, 3); Junior Minstrels (3); Usher Committee (3).

ELIZABETH WEATHERLY
Quincy
A.B. in Arts and Sciences
Freshman Cabinet (2); Executive Cabinet of Y.W.C.A. (3); Classical Club (3, 4).

EDITH WEBB
Mandarin
A.B. in Arts and Sciences
Mortar Board; Esteren
Freshman Commission (2); Torch Night (1); Freshman Floor Chairman (3); Senate (3, 4); Flastacowo Staff (3); Editor (4).

GRACE MARY WEBSTER
Lakeland
A.B. in Education
International Relations Club (4); Astronomy Club (4); Flambeau Staff (3, 4); Even Demonstration (3); Newman Club (1, 2, 3, 4); N.S.F.A. (4).

MADALAINE MERELL WEEKS
Trenton
B.M. in Piano
Transfer from Wesleyan Conservatory, Macon, Ga.; Glee Club (2); Baptist Student Council (3).

IDA WEINTRAUB
Key West
B.S. in Arts and Sciences
Jewish Women's Organization (2, 3, 4); Music Box (3).

VIRGINIA LOIS WELDON
Tampa
A. B. in Education
ΑΟΠ
Classical Club (1); Even Demonstration (2); Junior Minstrels (3).

MARIE LOUISE WESLEY
Point Washington
B.S. in Nursing
ΘΥ
Freshman Cabinet (2); College Nurses' Organization (3, 4).

MARY FRANCES WHISNANT
Fort Myers
B.M. in Music
ΦΜ
Torch Night (2); Pan-Hellenic (2, 3); Orchestra (1); Junior Minstrels (2).

GRACE WICKS
Habana, Cuba
A.B. in Arts and Sciences
ΣΚ

MONICA WILEY
Jacksonville
A.B. in Arts and Sciences
ΑΞΑ
Freshman Commission (2).

NANCY LUCILLE WILKINSON
Palatka
A.B. in Education
ΑΑΑ
Freshman Cabinet (2); Basketball (Class and Even 1, 2, 3, 4); Soccer (Class and Even 3); Secretary Senior Class; F Club (3, 4); Chairman Off Campus Judiciary (4).

CLAIRE L. WILLIAMS
Jacksonville
A.B. in Arts and Sciences
ΚΑΘ
Flambeau Staff (3).

MARTHA KING WILLIAMS
Arcadia
B.S. in Education
ΣΚ
Usher Committee (3); Even Demonstration (3); Home Economics Club (4).

CONSTANCE WINDHAM
West Palm Beach
B.S. in Home Economics
Home Economics Club (1, 2, 3, 4).

MARTHA SALENA WOLISTON
Miami
A.B. in Arts and Sciences
ΑΧΩ
Astonomy Club (4).

KATHERINE M. YONGUE
Reddick
A.B. in Arts and Sciences
4H Club (2, 3, 4); Astonomy Club (3, 4); Physics Telescope Team (4).

SCENES HERE 'N THERE

How could a Flastacowo publication be complete without a snap of Sam Adams in a characteristically unusual pose? . . . Those Fresh jobs in the white are the prospective B.S.O.C., (College Council to you, my dear); may we offer congratulations? . . . Undoubtedly the keenest competition of the year was the event of the hog-calling contest between our Ace-Snoofer Margaret Graham and dwee little Johnny Morris in the College D.R.; "Call For Phil-ip Morris!!! . . . The great army of the unemployed is set to work in blasting the remains of the Ad Building . . . "Home-Again Blues" is typified by the Blue Bus Line as it starts "Truckin Along" in front of Bryan . . . Our Hollywood queen takes time out from her dance routines with Fred Astaire to get in some publicity with her sisteren Dotty McClean, C. Fuller, and Sug Lockwood . . . What, Evolution?

SORORITIES

PAN-HELLENIC

Kappa Delta	Kappa Alpha Chapter	1904
Chi Omega	Gamma Chapter	1908
Alpha Delta Pi	Iota Chapter	1909
Delta Delta Delta	Alpha Eta Chapter	1916
Sigma Kappa	Omega Chapter	1920
Pi Beta Phi	Florida Beta Chapter	1921
Delta Zeta	Alpha Sigma Chapter	1924
Kappa Alpha Theta	Beta Nu Chapter	1924
Zeta Tau Alpha	Beta Gamma Chapter	1924
Alpha Gamma Delta	Gamma Beta Chapter	1925
Theta Upsilon	Lambda Chapter	1925
Delta Phi Epsilon	Iota Chapter	1925
Alpha Omicron Pi	Alpha Pi Chapter	1928
Phi Mu	Alpha Epsilon Chapter	1929
Alpha Chi Omega	Beta Eta Chapter	1929
Alpha Xi Delta	Alpha Omega Chapter	1929
Beta Phi Alpha	Psi Chapter	1931

PAN-HELLENIC ASSOCIATION

The Pan-Hellenic Association of Florida State College for Women is composed of all fraternity women on the campus who unite to promote inter-fraternal good will and fellowship.

DOROTHY LEACH, President
MARY McGUNAGLE, Secretary

Josephine King	Kappa Delta	Sue Whitaker
Sarah Carter	Chi Omega	Betty Manning
Audrey Smith	Alpha Delta Pi	Betty Sweet Smith
Janet Charles	Delta Delta Delta	Anne Curtright
Emily Johnson	Sigma Kappa	Evelyn Kennard
Arline Gray Lockhart	Pi Beta Phi	Kasmir Mumby
Kathleen Harris	Delta Zeta	Mary Katherine Mickler
Mary Ennis	Kappa Alpha Theta	Ortrude Parks
Dorothy Borden	Zeta Tau Alpha	Mary Elizabeth Simpson
Nadia Grainger	Alpha Gamma Delta	Catherine McGarry
Anne Donnell	Theta Upsilon	Barbara Greene
Janice Brill	Delta Phi Epsilon	Ruth Feinberg
Madeline McCall	Alpha Omicron Pi	Virginia Weldon
Fair Milteer	Phi Mu	Mary Perry Pollock
Pat Foster	Alpha Chi Omega	Dorothy Leach
Mary McGunagle	Alpha Xi Delta	Lu Walker
Genevieve Crowley	Beta Phi Alpha	Jean Willis

Leach
McGunagle
King
Whitaker
Manning

Carter
Smith
Smith
Curtright
Charles

Johnson
Kennard
Lockhart
Mumby
Mickler
Harris

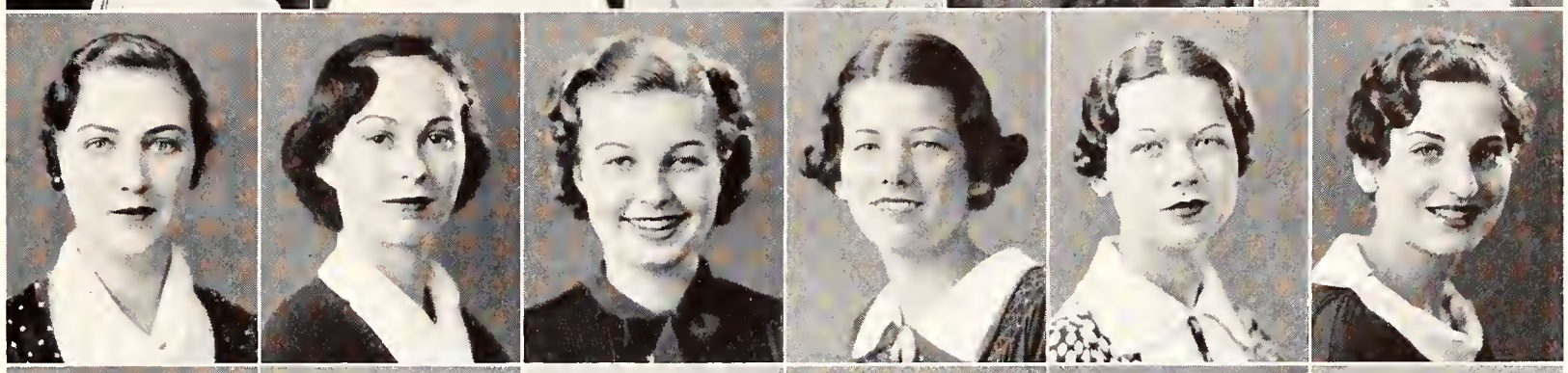

Enneis
Parks
Borden
Simpson
Grainger
McGarry

Greene
Donnell
Feinberg
Brill
Weldon
McCall

Pollock
Milteer
Foster
Walker
Crowley
Willis

KAPPA DELTA

Founded at Virginia State Normal in 1894

Kappa Alpha Chapter Installed in 1904

Colors:... Green and White Flower: ..White Rose

Open Motto:

"Let Us Strive For That Which Is Honorable, Beautiful and Highest"

Publication: ..."Angelas"

IN FACULTATE

HELEN McKEAN

IN COLLEGIO

SENIORS

Helen Ayala
Carol Farabee
Catherine Fuller
Frances Gates
Cecil Hicks
Jo King
Julia Lamar
Mary Litschgi
Helen Miller
Caroline Oliver
Edith Perkins
Adeline Tillman

JUNIORS

Elizabeth Ayala
Helen Ballenger
Jo Binion
Mary Jo Clayton
Douglas Dabney
Mary Kathryn Gibson
Emelia Mae Lackwood
Alice Dean Mabry
Betty Mack
Mary Meginniss
Dot McLean
Peggy McMichael
Marjorie Noggle
Virginia Rogers
Anne Sams
Jane Tharin
Frances Thomas
Margaret Thompson
Helen Trunbull
Grace Whitaker
Sue Whitaker

SOPHOMORES

Hazel Anderson
Jean Baughman
Ann Bayley
Madge Glenn
Annette Harris
Mildred Hudmon
Martha Lester
Geraldine Miles
Ann Mizell
Virginia Northcutt
Dot Phillips
Virginia Phillips
Jane Rice
Inez Seabrook
Jane Gray Stevens
Genevieve Summers
Barbara Taylor
Sara Tillman

PLEDGES

Maie Anderson
Becky Ashton
Mary Jane Baillies
Dot Benford
Ray Bentley
Jean Brown
Josephine Dee Carroll
Petrea Cabaniss
Florence Duval
Martha Edwards
Erma Engle
Nellie Fain
Eleanor Fulford
Christine Griffing
Lois Heiter
Dot Hill
Jane Jackson
Martha Kennedy
Frances La Motte
Janet Lockwood
Barbara Moore
Helen Glenn Marryday
Lilla Parramore
Lutrelle Patterson
Norma Robinson
Lucille Seed
Jane Thomas
Beauford Thrower
Nell Robey Webb

Ayala
Farabee
Fuller
King
Lamar
Litschgi
Miller
Oliver

Perkins
Tillman
Gates
Ayala
Bollinger
Binion
Clayton
Gibson

Mabry
Mack
Megginniss
McLean
McMichael
Noggle
Sams
Tharin

Thomas
Thompson
Turnbull
G. Whitaker
Whitaker
Anderson
Baughman
Bayley

Glenn
Harris
Hudman
Lester
Mizell
Northcutt
Phillips
Rice

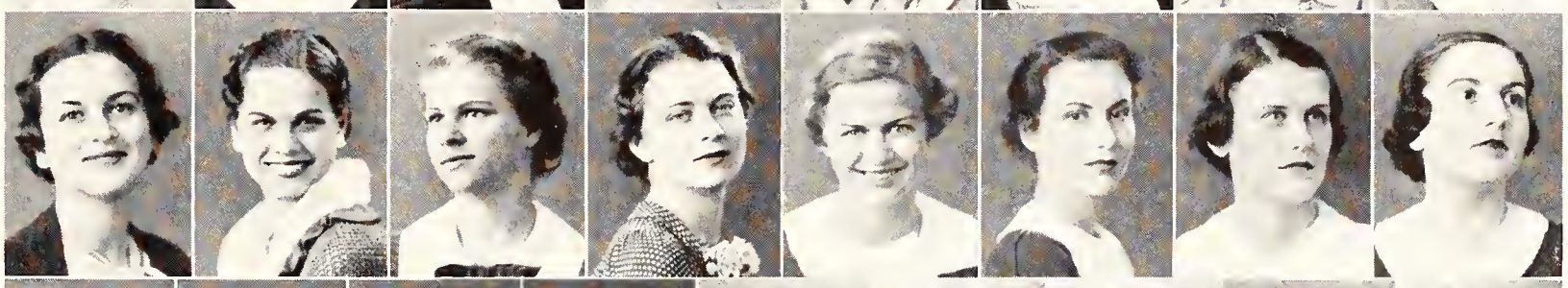

Seabrook
Stevens
Summers
Tillman
Anderson
Ashton
Bailles
Bentley
Carroll

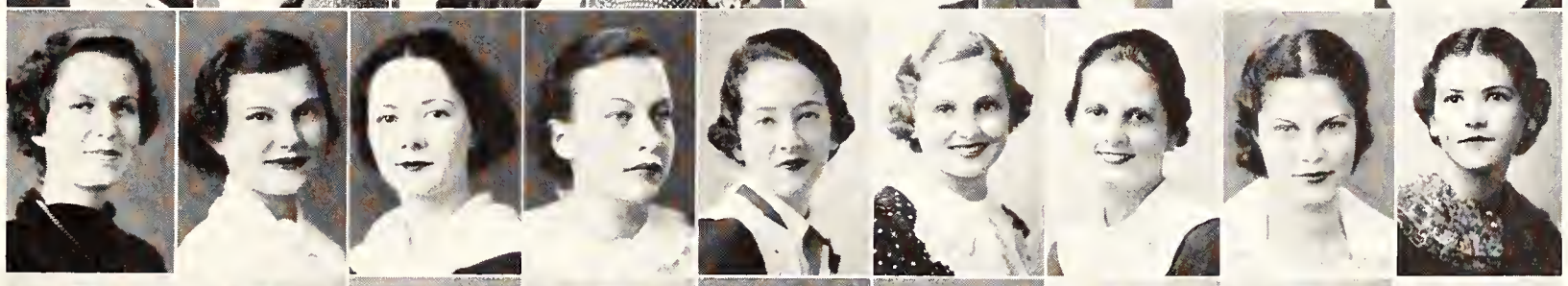

Cabaniss
Edwards
Engel
Fain
Heiter
Hill
Jackson
Kennedy
La Motte

Lockwood
Moore
Merryday
Parramore
Patterson
Robinson
Thomas
Thrower
Webb

CHI OMEGA

Founded at Fayetteville, Arkansas, in 1895
Gamma Chapter Installed in 1908

Colors Cardinal and Straw Flower: White Carnation

Open Motto:
"Hellenic Culture and Christian Ideals"
Publication: "Eleusis"

IN FACULTATE

MARGARET GAILLARD ROWENA LONGMIRE
MRS. J. F. MILLER

IN COLLEGIO

SENIORS

Jean Gilmer
Patricia Given
Elizabeth Kirby-Smith
Elizabeth Douglas Manning
Henrietta Thames
Elizabeth Murray
Frances Passmore

JUNIORS

Sarah Anthony
Martha Gaddard
Elizabeth Hamilton
Daisy Anna Massey
Frances Moore
Helen Murray
Mary Jeanne McKay
Virginia Peyton

SOPHOMORES

Jean Blount
Margaret Blount
Sara Carter
Ruth Cleveland
Jane Cralle
Emily Davis
Ruth Fallin
Edith Huddlestan
Frances Lewis
Jean Lykes
Althea Mebane
Catherine O'Brien
Edith Merrill Ramsaur
Mary Shackleford
Hilda Spradlin
Dorothy Watson
Genie Whiteside

PLEDGES

Nancy Adamson
Margaret Adkins
Nelwyn Brooks
Louise Brown
Betty Cashen
Elizabeth Causey
Mary Phillips Chalker
Mary Louise Chitty
Wilma Coleman
Mary Virginia Dell
Betty Finch
Roberta Gamman
Mary Elizabeth Harris
Betty Harrison
Mary Helmer
Jean Johnston
Joan Johnston
Frances Keen
Nina Kirkland
Ann Knight
Carolyn Logan
Emily Jane Macduff
Mary Lewis Manning
Helen Mead
Margaret Mickler
Sara Moore
Evelyn Murphy
Bershe Oven
Elise Richards
Jean Sparkman
Margaret Vance
Peggy Van Dyke
Sally Wells

Gilmer
Given
Kirby-Smith
Manning
Murray
Passmore
Thames

Moore
Anthony
Goddard
Hamilton
Massey
McKay
Peyton

Blount
Blount
Carter
Cleveland
Cralle
Davis
Follin

Huddleston
Lewis
Lykes
Mebane
Ramsaur
Shackleford
Watson

Whiteside
Adamson
Brooks
Brown
Cashen
Causey
Chalker
Chitty

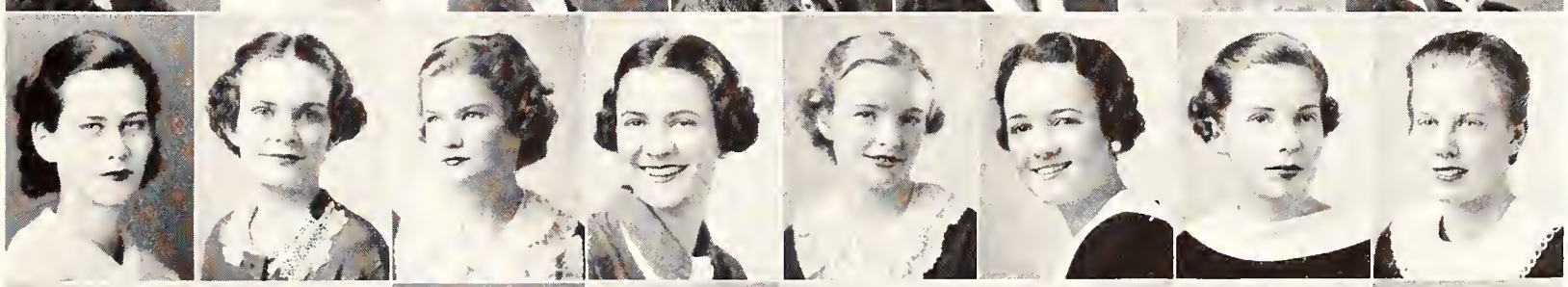

Coleman
Dell
Finch
Gammon
Harris
Harrison
Helmer
Johnston

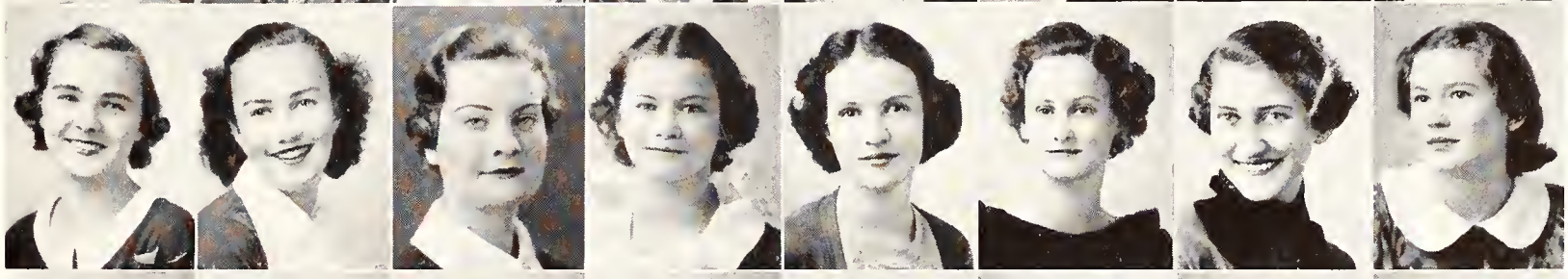

Johnston
Keen
Kirkland
Knight
Logan
Macduff
Manning
Mead

Mickler
Moore
Murphy
Oven
Richards
Sparkman
Van Dyke
Wells

ALPHA DELTA PI

Founded at Wesleyan College in 1851
Iota Chapter Installed in 1909

Colors: Blue and White

Flower: Violet

Open Motto:
"We Live for Each Other"

Publication: "Adelphean"

IN FACULTATE

MARGARET BURKS
LUCY LESTER
LENORA SMITH

IN COLLEGIO

SENIORS

Mary Brandon
Mamie Hinely Brinson
Anna Cone Groover
Margaret Milton
Sara Ball Palmer
Audrey Smith

JUNIORS

Ellen Fleming
Vannette Herron
Margaret Mizell
Doris Risk
Betty Sweet Smith
Elizabeth Whidden

SOPHOMORES

Emily Blackwell
Isabel Dillard
Tommie Grace Faircloth
Barbara Holmes
Eleanor Hutchinson
Anne Jeter
Martha King
Charmian Lufburrow
Phebe Messer
Sara Moor
Margaret McCall
Helena Ruth Powell
Leone Thornton
Josephine Trantham
Isabel Yon

PLEDGES

Evelyn Anderson
Maude Alice Anderson
Jane Brown
Doris Butler
Lois Chapman
Gibson Dey
Mary Elizabeth Doughtery
Vera Grunwald
Jeanne Harned
Leona Howe
Geraldine Knapp
Gwendolyn Knapp
Dorothy Lewis
Alice Nichols
Mary Emily Parker
Jean Paullen
Sara Perkins
Mabel Rogers
Margaret Rogers
Nancy Rou
Betty Scott
Annie Shelley
Bette Smith
Marcia Thomas
Adele Timberlake
Winona Williamson
Ethel Young

Brondon
Brinson
Groover
Milton
Palmer
Smith
Fleming

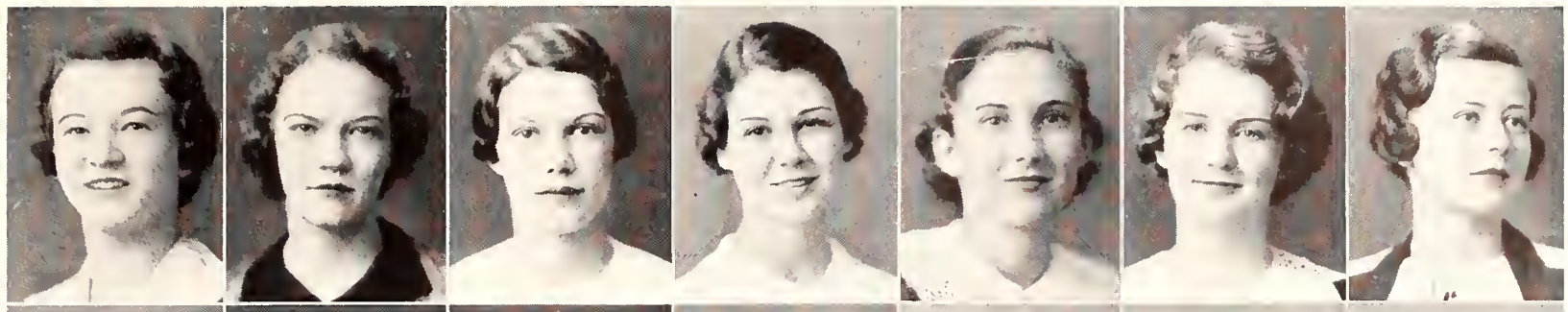

Herron
Mizell
Risk
Smith
Whidden
Blackwell
Dillard

Faircloth
Hutchinson
Jeter
King
Lufburrow
Messer
Moor

McCall
Powell
Trantham
Anderson
Anderson
Brown
Butler

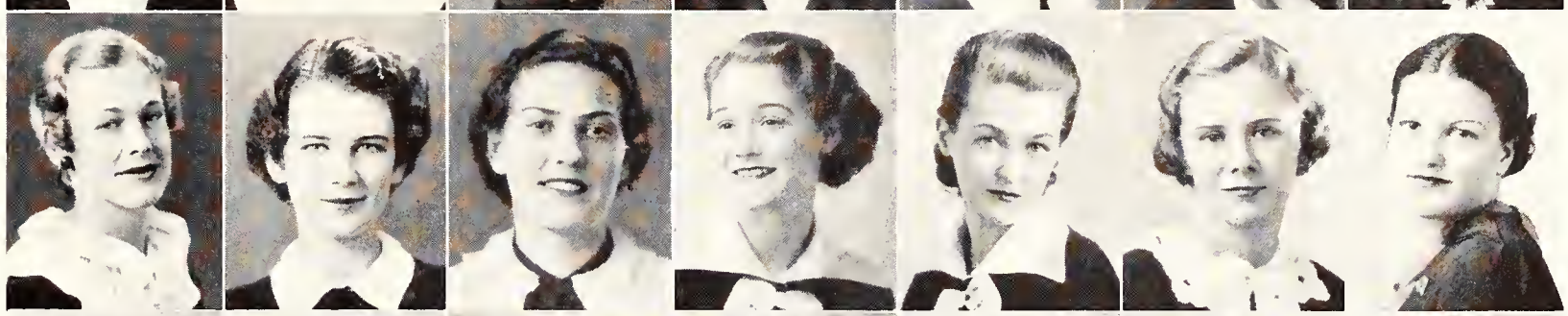

Chapman
Dey
Doughtery
Grunwald
Howe
Knapp
Knapp

Lewis
Nichols
Parker
Paullen
Perkins
Rogers
Rogers

Rou
Scott
Shelley
Thomas
Timberlake
Williamson
Young

DELTA DELTA DELTA

Founded in Boston, Massachusetts, in 1888
Alpha Eta Chapter Installed in 1916

Colors: Silver, Gold, Blue — Flower: Pansy

Open Motto:
"Let Us Steadfastly Love One Another"

Publication: "Trident"

IN FACULTATE

ISABEL PETERSON — KATHERINE WARREN

IN COLLEGIO

SENIORS

Kathryn Barrs
Anne Curtright
Minna Dunn
Nancy Felt
Lucy Gee Linn
Jessilee Lumpkin
Dorothy Osincup
Frances Phillips
Joyce Reed
Nettie Taylor
Yulee Way
Nancy Wilkinson

JUNIORS

Helen Bixler
Janet Charles
Mary Miller
Betty Peck
Ruth Sadler
Margaret Ware

SOPHOMORES

Frances Hartley
Billie Hotard
Mary June Michel
Dorothy Nye
Dorothy Olmstead
Rosemary Payne
Charlotte Pelsong
Jean Tilden
Jewel Turner
Betty Wheelis
Lucille Williams

PLEDGES

Jane Brown
Anne Dickson
Betty Gause
Jean Gillies
Elizabeth Griley
Eleanor Hickson
Edna Hutchinson
Mary Hutchinson
Lydia Land
Sara Lewis
Mary Charles Mathis
Dorothy Rickards
Jean Ross
Anna Tilden

Barrs
Curtright
Dunn
Felt
Linn
Lumpkin

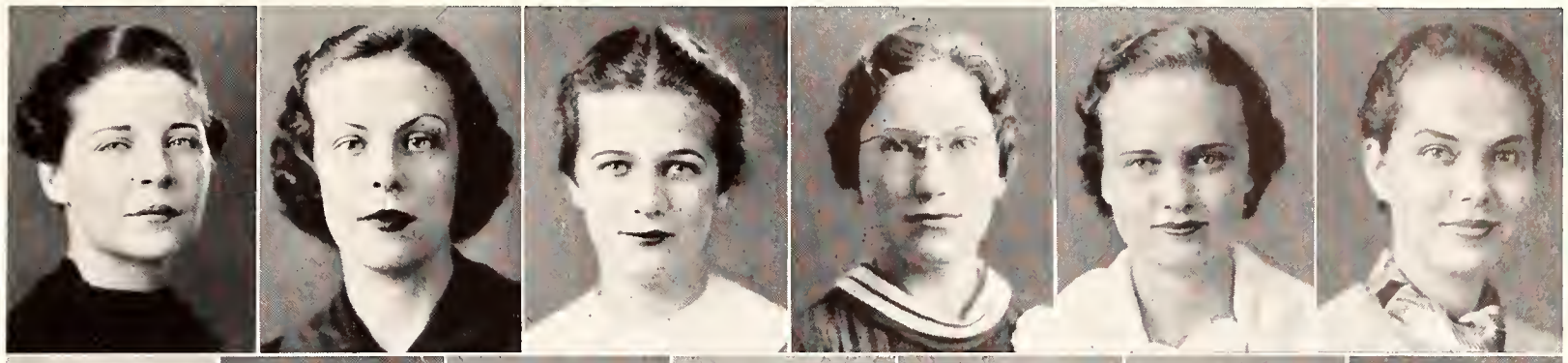

Osincup
Phillips
Reed
Taylor
Way
Wilkinson
Charles

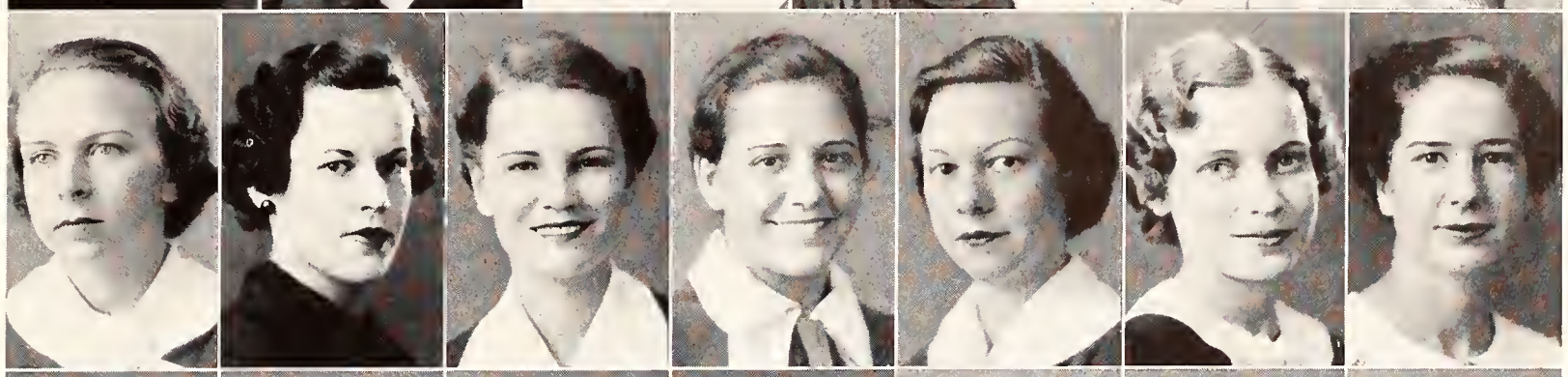

Miller
Peck
Sadler
Ware
Hartley
Hotard
Michel

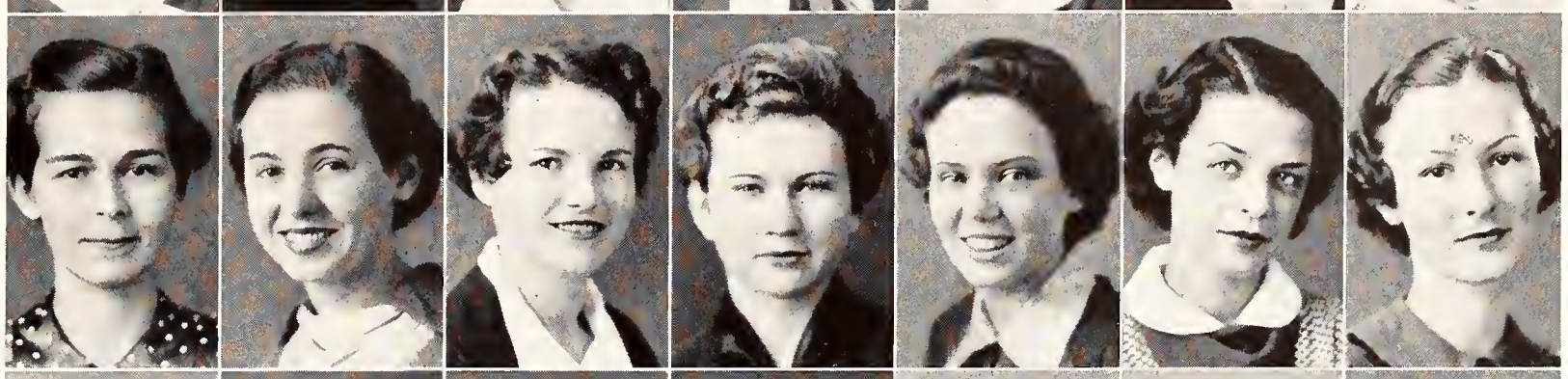

Nye
Olmstead
Poyne
Pelsang
Tilden
Turner
Wheeless

Williams
Brown
Dickson
Gouse
Gillies
Griley
Hickson

Hutchinson
Land
Lewis
Mathis
Rickards
Ross
Tilden

SIGMA KAPPA

Founded at Colby College, Waterville, Maine, in 1874
Omega Chapter Installed in 1920

Colors: Maroon and Lavender — Flower: Violet

Open Motto:
"One Heart, One Way"

Publication: "Triangle"

IN FACULTATE

MATTIE SUE COLLINS — SUE PITCHFORD
LEILA VENABLE

IN COLLEGIO

SENIORS

Margaret Anderson
Janet Cook
Sara Hosea
Mary Delia Irvine
Emily Johnson
Evelyn Kennard
Vivian Marshall
Kathleen Owens
Leona Stimmel
Grace Wicks
Martha Williams
Fenton Woodward

JUNIORS

Sara Mae Davis
Edith Hays Effinger
Anna Glen
Margie Vlen
Lucille Ham
Martha Hosea
Ruth Lind

SOPHOMORES

Babette Fleming
Lois Forester
Jane Gage
Mildred Hurst
Elizabeth Jinks
Hazel Patty Sams
Marjorie Weems
Martha Wright

PLEDGES

Seale Effinger
Marjorie Eifler
Elma Guth
Mary Hammond
Constance Howard
Bascom Knight
Dawn Latham
Pauline Lowry
Margaret McDowell
Mona McLean
Jeanne McMullen
Mary Carol Pacser
Carol Ramage
Jeannette Robertson
Elizabeth Anne Spencer
Louise Thomas
Susanna Trusler
Nelle Woodham

Anderson
Cook
Hosea
Johnson
Kennard
Marshall

Owens
Stimmel
Wicks
Williams
Davis
Glen

Hosea
Fleming
Gage
Hurst
Jinks
Soms

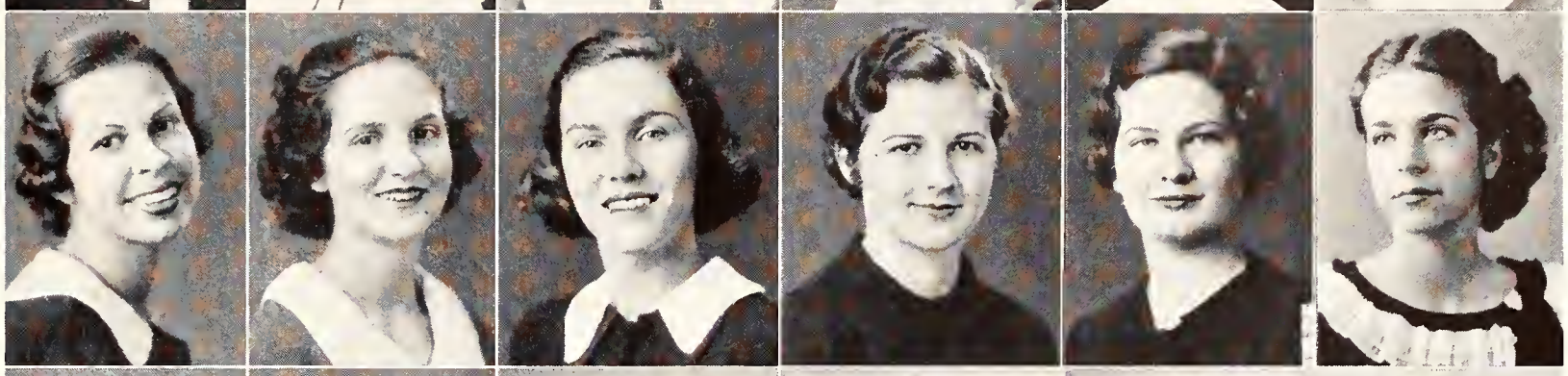

Weems
Wright
Effinger
Eifler
Guth
Hammond

Howard
Knight
Lawry
McDowell
McLean
McMullen

Pooser
Ramage
Robertson
Thomas
Trusler
Woodham

PI BETA PHI

Founded at Monmouth College, Monmouth, Ill., 1867

Florida Beta Chapter Installed in 1921

Colors: Wine and Silver Blue — Flower: Wine Carnation

Publication: "Arrow"

IN FACULTATE

ELIZABETH GRIFFING — CHARLOTTE STEVENS

IN COLLEGIO

SENIORS

Betty Boggs
Marguerite Groover
Helen Kibler
Mary Irene McKay
Ruth Mock
Genevieve Morris

JUNIORS

Jean Clark
Arline Gray Lockhart
Martha Lee Wilkerson
Frances Morrow

SOPHOMORES

Phil Asher
Lois Adkins
Dorothy Bellamy
Betty Clark
Eloise Frink
Sarah Graham
Mary Kinser
Ermine Lawrence
Betty Anne MacKenzie
Kasimer Mumby
Dorothy Ozburn
Mary Elizabeth Ramsey
Marian Alice Rogers
Katherine Rogers
Katherine Todd
Jean Treadwell
Barbara Welles
Virginia White

PLEDGES

Eloise Arnold
Danner Baker
Eugenia Cannon
Ruth Murry Cook
Julia Burnett
Betty Blalock
Rose Evans
Winifred Ewart
Margaret Gourlie
Anne Hudgings
Peggy Jackson
Florence Kerr
Anne Ladd
Shirley Pemberton
Mary Frances Phillips
June Maule
Florine Morris
Aileen Murphy
Bonnie Ray
Rachel Richards
Marjorie Stewart
Mary Turner
Betty Vann
Polly Ann White
Eleanor Williams
Betty Wynn
Augusta Yust

Boggs
Groover
McKay
Mock
Morris
Clark

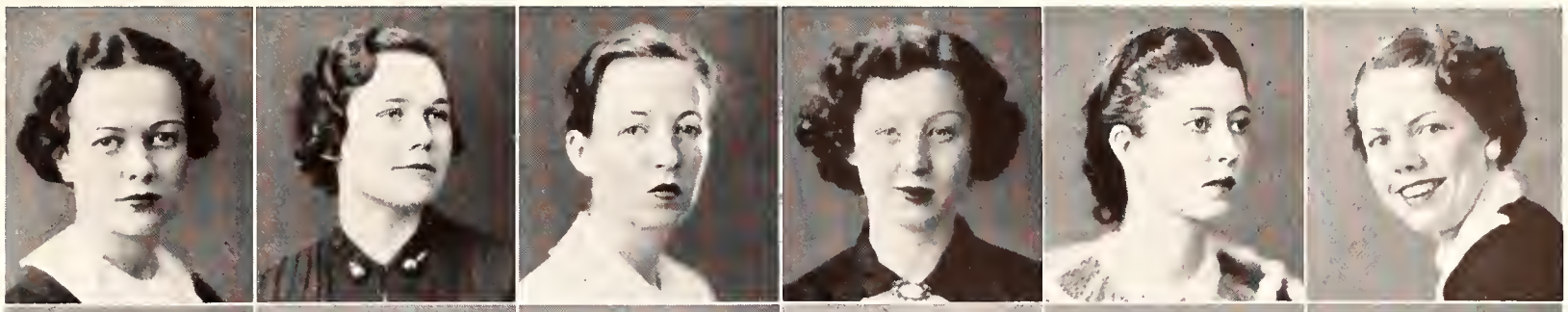

Lockhart
Morrow
Asher
Adkins
Bellamy
Clark

Frink
Graham
Kinser
Mumby
Ozburn
Ramsey
Rogers

Treadwell
White
Arnold
Baker
Cannon
Cook
Burnett

Blalock
Evans
Ewart
Gourlie
Hudgings
Jackson
Kerr

Ladd
Pemberton
Phillips
Maule
Morris
Ray
Richards

Stewart
Turner
Vann
White
Williams
Wynn
Yust

DELTA ZETA

Founded at Miami University, Oxford, Ohio, in 1902

Alpha Sigma Chapter Installed in 1924

Colors: Rose and Green

Flower: Killarney Rose

Publication: "The Lamp"

IN COLLEGIO

SENIORS

Doodle Adair

JUNIORS

Adelaide Ireland
Margaret Pinkosan
Kathryn Smith

SOPHOMORES

Mary Glenn Coarsey
Jean Jackson
Kathleen Harris
Mary Kathryn Mickler

PLEDGES

Edith Adkinson
Martha Moore
Emily Bush
Jeannette Nordman
Esther Griffing
Dorothea Stahman
Margaret Stautamire

Ireland
Pinkoson
Smith

Coarsey
Harris
Jackson
Mickler

Adkinson
Griffing
Bush
Moore

Nordman
Stahman
Stoutamire

KAPPA ALPHA THETA

Founded at DePauw University in 1870

Beta Nu Chapter Installed in 1924

Colors: Black and Gold Flower: Black and Gold Pansy

Publication: "Kappa Alpha Theta Magazine"

IN FACULTATE

MILDRED FINNEGAN JENNIE TILT

EDITH WEST

IN COLLEGIO

SENIORS

Evelyn Ballard
Irene Edwards
Mary Waller McCormick
Betty Middleton
Clairnelle O'Steen
Rosalind Parker
Antoinette Sullivan
Wylma TerBush
Mary Veach
Claire Williams

JUNIORS

Barbara Bandy
Mary Enneis
Virginia Hamilton
Mary Ann Hills
Mary Lee Hopkins
Ortrude Parks
Margaret Reedy
Clarice Sonchez
Banks Carter Wood

SOPHOMORES

Lillian Burford
Sara Clark
Kitty Craney
Helen Donn
Patricia Hamilton
Marjorie Horton
Iris Machen
Margoret Schmidli
Muriel Watson

PLEDGES

Betty Ash
Dorothy Ash
Annabelle Baker
Dorothy Barr
Patricia Borringer
Mary Frances Campbell
Virginia Clements
Lorraine English
Ruth Fisher
Martha Hague
Christine Mershon
Mary Bruce Patterson
Annie Laurie Polk
Doris Purchase
Mary Wortley Quesenbery
Ruth Robey
Anna Laurie Sanchez
Betty Spicer
Edythe Stanley
Mary Katherine Thomas

Ballard
Edwards
McCormick
Middleton
O'Steen
Parker

Sullivan
Bush
Veach
Williams
Bandy
Enneis

Hamilton
Hopkins
Parks
Reedy
Sanchez
Wood

Burford
Clark
Craney
Donn
Hamilton
Horton

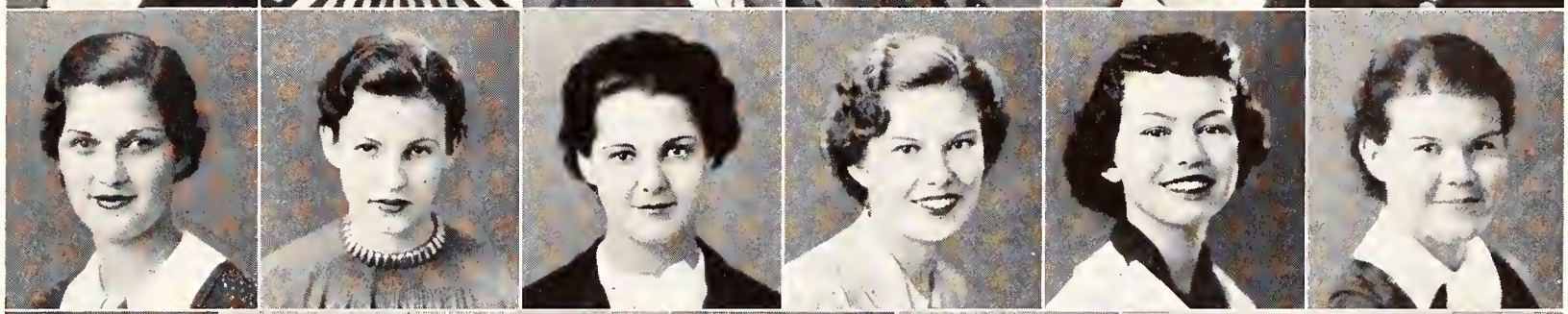

Machen
Schmidli
Watson
Patterson
Ash
Ash
Barr

Barringer
Campbell
Clements
English
Fisher
Hague
Mershon

Polk
Purchase
Quesenbery
Sanchez
Spicer
Stanley
Thomas

ZETA TAU ALPHA

Founded in 1898

Beta Gamma Chapter Installed in 1924

Colors: Gray and Blue

Flower: White Violet

Open Motto:

"Seek the Noblest"

IN FACULTATE

MARGARET ARNOLD

IN COLLEGIO

SENIORS

Betty Fellows
Elizabeth Green
Clara Lankford
Floy Lenert
Mary Frances Pemberton
Mary Frank Price
Evelyn Stump

JUNIORS

Dorothy Borden
Frances Lingle
Mary Elizabeth Simpson

SOPHOMORES

Esther Hay
Virginia Shultz
Marjorie Stump

PLEDGES

Elaine Britt
Eloise Cork
Betty Leach
Lois Long
Ella Faye Price
Mary Lucille Torode
Betty Wadsworth

Fellows
Green
Lankford
Lenert
Pemberton

Price
Stump
Borden
Lingle
Simpson

Hay
Shultz
Stump
Long
Cork

Leach
Price
Torode
Wadsworth
Britt

ALPHA GAMMA DELTA

Founded at Syracuse University in 1904

Gamma Beta Chapter Installed in 1925

Colors: Red, Buff, Green

Flower: Red Rose

Publication: "Alpha Gamma Delta Quarterly"

IN COLLEGIO

SENIORS

Nadia Grainger
Doris Isted
Mercia Scott

JUNIORS

Betsey Anderson
Catherine McGarry
Victoria Curtis
Amber Turner
Westa Wilkins

SOPHOMORES

Frances Bishop
Helen Godwin
Dorothy Bryan
Louise Hill
Mary Jane Gallemore
Nellie Lamar
Phylis Gewin
Nan O'Shaughnessy
Mary Nell Pinckard

PLEDGES

Mary Helen Barnhart
Elsie Kersey
Margaret Boteler
Helen Lane
Flo Bottari
Mary Melton
Carolyn Boyd
Midelle Moore
Martha Failes
Margaret Oliver
Margaret Fee
Kathryn Patterson
Grace Groff
Isabelle Satterfield
Mary Ann Hart
Shirley Screven
Julia Hodgson
Clara Stewart
Mary Elizabeth Halstead
Barbara Swanstrom
Virginia Jepson
Dot Williams
Nancy Williamson

Grainger
Isted
Scott
Andersan
McGorry
Turner

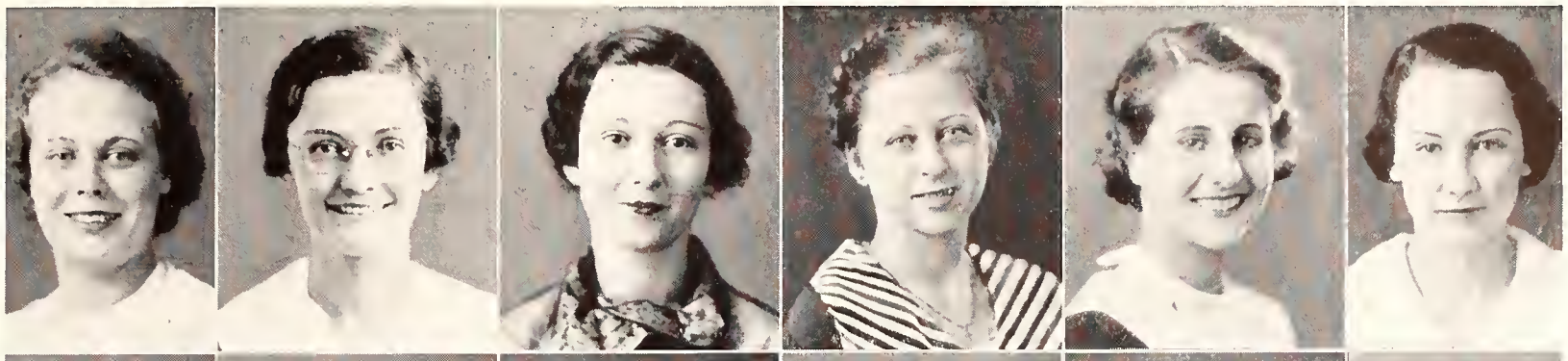

Wilkins
Curtis
Bishop
Bryan
Gallemore
Gewin

Godwin
Hill
Lamar
O'Shaughnessy
Pinchard
Bornhart

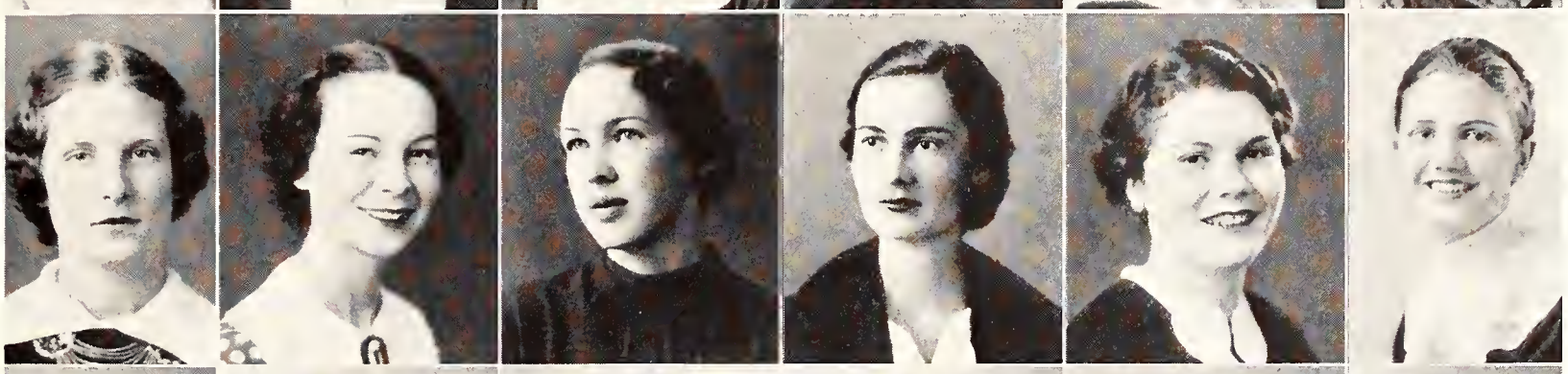

Boteler
Bottari
Boyd
Failes
Hart
Hodgson

Jepson
Kersey
Lane
Melton
Moore
Oliver

Patterson
Satterfield
Screven
Stewart
Swanstrom
Williamson

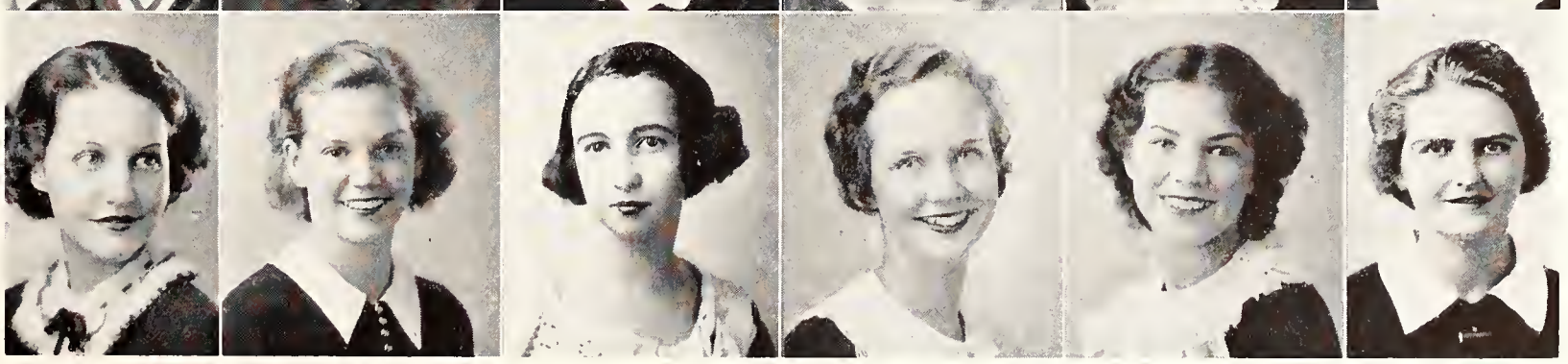

THETA UPSILON

Founded at University of California in 1914
Lambda Chapter Installed in 1925

Colors: Rainbow

Flower: Iris

Open Motto:
"Let There Be Light"

Publication: "The Dial"

IN FACULTATE

MARY SETTLE

ETTA L. ROBERTSON

IN COLLEGIO

SENIORS

Bernice Allen
Lucile Edenfield
Barbara Greene
Harriette Jeffries
Mary Lanehart
Annie Leigh Rollins
Mildred Smith
Marie Wesley

JUNIORS

Anne Donnell
Mary Louise Hoenshel
Eunice Moe
Margaret Neff
Olivia Sorenson
Gertrude Tomkies

SOPHOMORES

Elizabeth Leach
Catherine Neumann

PLEDGES

Doris Geiger
Lorraine Gyles
Jean Hodges
Nancy Rogers
Dorothy Stuart

Edenfield
Green
Jeffries
Lonehart

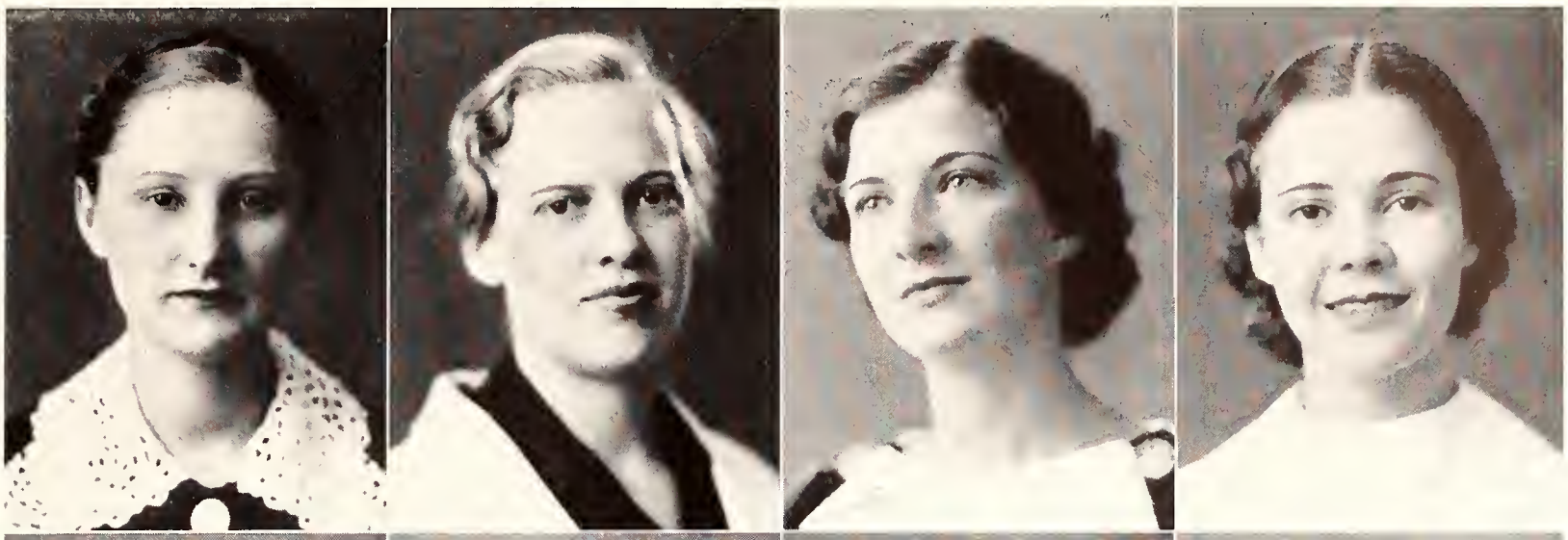

Rollins
Smith
Donnell
Hoenshel

Moe
Neff
Sorenson
Tomkies

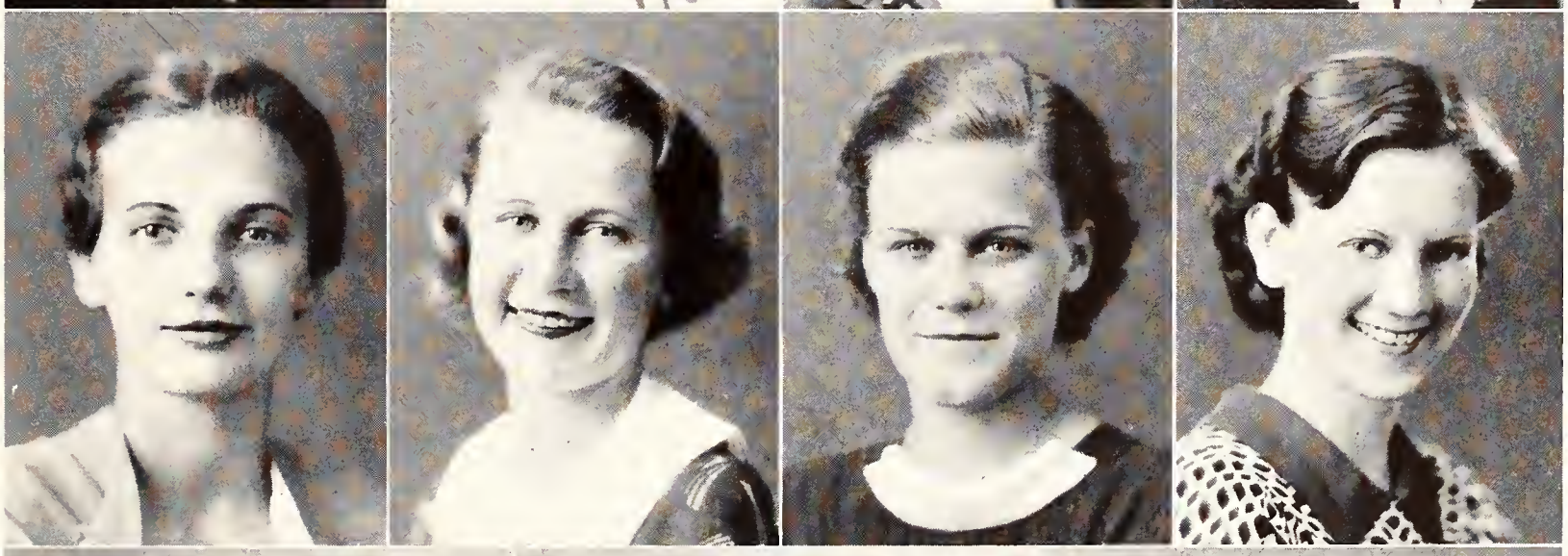

Geiger
Gyles
Stuart

DELTA PHI EPSILON

Founded at New York University in 1917

Iota Chapter Installed in 1925

Colors. Purple and Gold — Flower: Pansy

Publication: "The Delta Phi Epsilon"

IN COLLEGIO

SENIORS

Janice Brill
Ruth Feinberg
Elaine Klepper
Ethel Mintzer
Miriam Stein

JUNIORS

Gladys Abenson

SOPHOMORES

Edna Feinberg

PLEDGES

Idella Boumstein
Ruthye Bernstein
Hannah Biscow
Margaret Fishler
Constance Lee
Muriel Liebmann
Reba Mendelson
Mildred Rose
Geraldine Rosenberg
Florence Trushin

Brill
Feinberg
Klepper
Mintzer

Stein
Abenson
Baumstein

Liebmann
Trushin
Bernstein

Fishler
Lee
Mendelson

ALPHA OMICRON PI

Founded at Barnard College, New York City, in 1897
Alpha Pi Chapter Installed in 1928

Color. Cardinal — Flower: Jacqueminot Rose

Publication: "To Dragma"

IN FACULTATE

HELEN DAVIS

IN COLLEGIO

SENIORS

Edith Ayers
Mary Carson
Mary DeGuenther
Agnes Goss
Sara Graham
Nina Hughes
Laurita Pearson
Alice Porter
Virginia Weldon

JUNIORS

Doris Godard
Madeline McCall

SOPHOMORES

Betty Bary
Pearle Shepard

PLEDGES

Sybil Cheshire
Carolyn Daniel
Maybeth Goss
Angela Griley
Frances Hobbs
Jeanne Magnus
Hazel Noe
Jane Sutton
Helen Young

DeGuenther
Goss
Hughes

Pearson
Porter
Weldon
Godard

McCall
Bary
Cheshire
Daniel

Magnus
Noe
Young

PHI MU

Founded at Wesleyan College in 1852

Alpha Epsilon Chapter Installed in 1929

Colors: Rose and White — Flower: Enchantress Carnotian

Open Motto:
"Les Sœurs Fideles"

Publication: "Aglaia"

IN COLLEGIO

SENIORS

Roberta Lee Clifford
Janet Griffitts
Lucy Jane Houser
Marion Mason
Mary Perry Pollock
Mary Frances Whisnant

SOPHOMORES

Barbara Hendry
Elizabeth Malone
Jimmie Lee Malone
Mabry Sumner
Fair Milteer
Libbo Pierce
Lillian Simmons

PLEDGES

Caroline Barrett
Letitia Bond
Nancy Bryan
Josephine Cunningham
Alucia Crowell
Sophie Draughon
Peorl Gay
Peggy Gerald
May Ingle
Mary Jane Johnston
Ethel Jones
Mary Ellen McMinn
Catherine O'Mara
Marion Purviance
Helen Stewart
Margaret Wilson

Clifford
Griffitts
Houser
Mason
Pollock

Whisnant
Hendry
Malone
Simmons
Malone

Milteer
Pierce
Sumner
Barrett
Bond

Bryan
Crowell
Draughon
Gay
Gerald
Ingle

Johnston
McMinn
O'Mara
Purviance
Stewart
Wilson

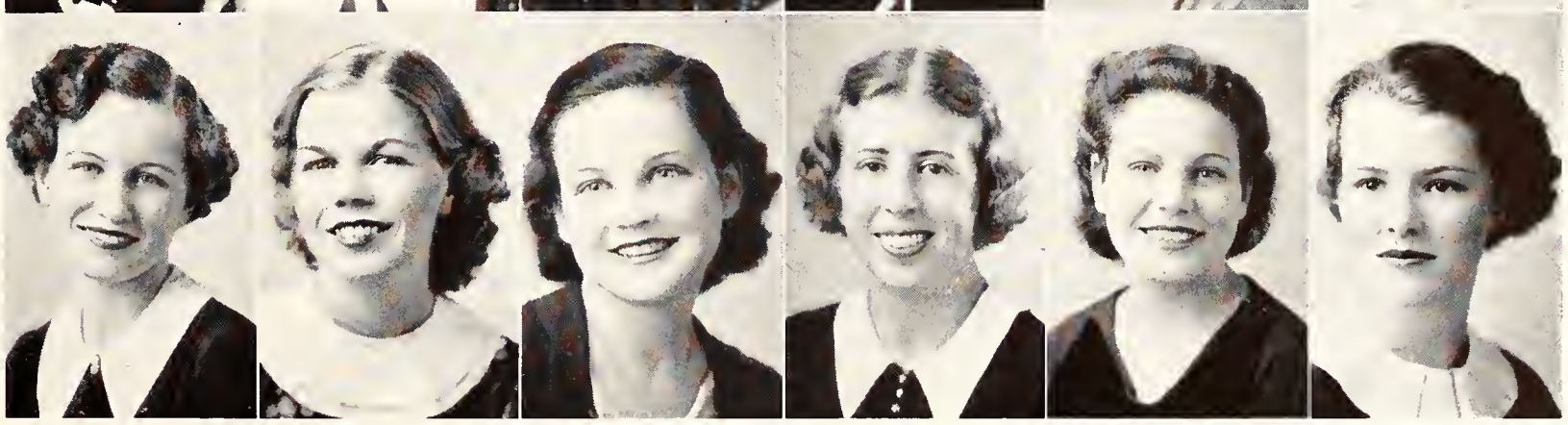

ALPHIA CHI OMEGA

Founded at DePauw University in 1885
Beta Eta Chapter Installed in 1929

Colors Scarlet and Olive Green Flower: Carnation

Open Motto:
"Together Let Us Seek the Heights"

Publication: "The Lyre"

IN FACULTATE

BERNICE DEETZ

IN COLLEGIO

SENIORS

Yvette Breaux
Juanita Buchanan
Betty Brooks
Mary Catherine Drennan
Margaret Graham
Mary Key
Harriett Lawrence
Dorothy Leach
Ann Linger
Sara Mikell
Margaret Murray
Valerie Stubbs
Bertha Veith
Martha Wolliston

JUNIORS

Elizabeth Carter
Roberta Diamond
Eleanar Flint
Patricia Foster
Rosemary Hamly
Lillian Schulte
Mildred Seekins
Marie Spurlock

SOPHOMORES

Beverly Brown
Cora Cheney
Lurline Goodman
Mollie Holden
Sara Sealey

PLEDGES

Helma Buffkin
Dorothy Colburn
Dorothy Crews
Betty Hatch
Anita Leonard
Marcia Ranny
Ruth Riddle
Virginia Toffaletti
Lillian Toffaletti
Jane Upton
Connie Wallis
Frances Williams

Breaux
Buchanan
Brooks
Drennen
Graham
Key

Lawrence
Leach
Linger
Mikell
Murray
Stubbs

Veith
Walliston
Carter
Diamond
Flint
Foster

Hamly
Schulte
Seekins
Spurlack
Brown
Cheney
Goodman

Holden
Sealey
Buffkin
Colburn
Crews
Hatch
Leonard

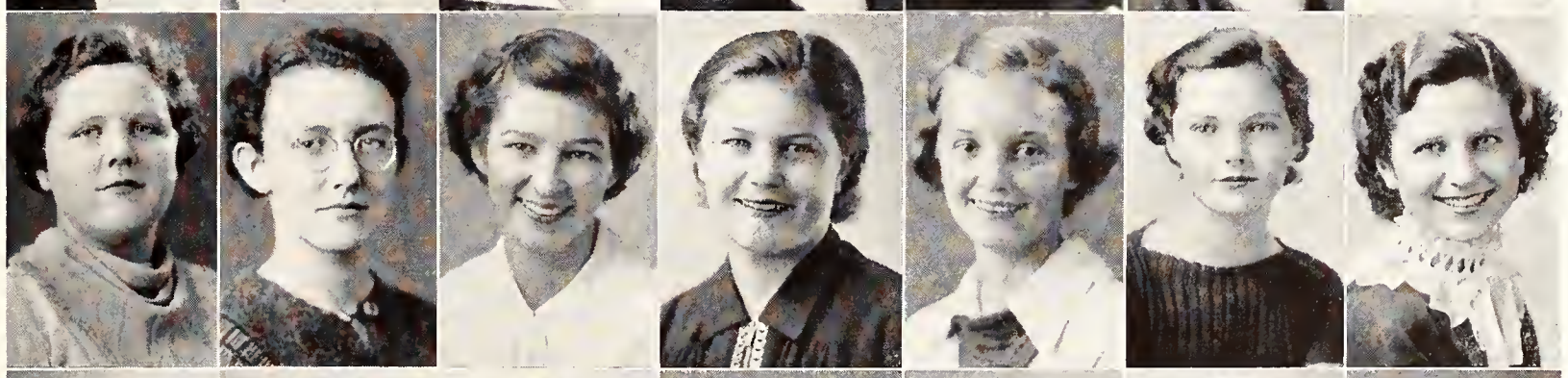

Ranny
Riddle
Toffaletti
Toffaletti
Upton
Wallis
Williams

ALPHA XI DELTA

Founded at Lombard College, Galesburg, Illinois, in 1893

Alpha Omega Chapter Installed in 1929

Colors: Double Blue and Gold Flower: Killarney Rose

Publication: "The Alpha Xi Delta"

IN FACULTATE

ANNA MAE SHARP MRS. EDWIN WHITE

IN COLLEGIO

SENIORS

Jean Crago
Carlota Cubillas
Elizabeth Filer
Carolyn Garvin
Charlotte Kinzie
Althea Smith
Lula Walker
Monica Wiley

JUNIORS

Betty Evans
Winona Ireland
Mary Ellen Lovelace
Mary McGunagle
Jessie Mead
Clotilde O'Rourke
Marion Weeks
Frank Wildman

SOPHOMORES

Rachel Griffin

PLEDGES

Mildred Booth
Helma Buffkin
Virginia Cary
Fay Cary
Victoria Crisp
Gertrude Kuhn

Crago
Cubillas
Filer
Garvin

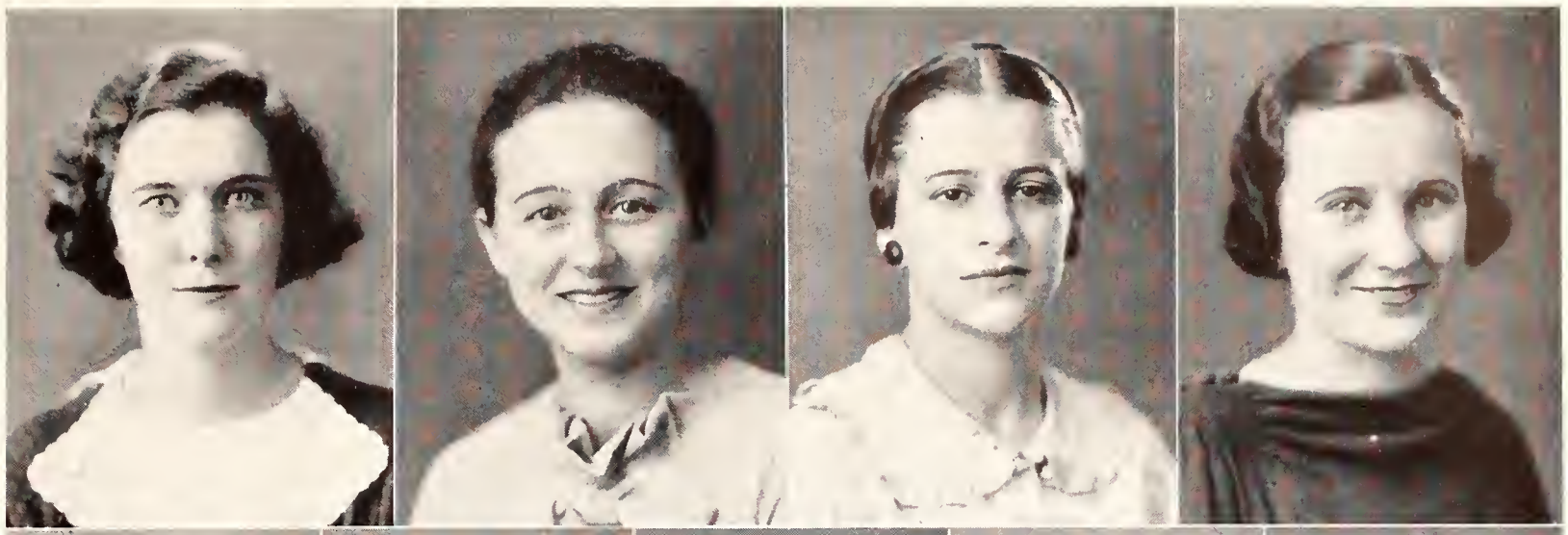

Kinzie
Smith
Walker
Wiley
Evans

Ireland
Lovelace
McGunagle
Mead
O'Rourke

Weeks
Griffin
Booth
Cary
Kuhn

BETA PHI ALPHA

Founded at University of California in 1909
Psi Chapter Installed in 1931

Colors: Green and Gold — Flower: Tea Rose

Open Motto:
"Scientia, Virtus, Amicitia"

IN COLLEGIO

SENIORS

Genevieve Crowley
Jane Moyer

JUNIORS

Carl Brigman
Virginia Duke
Jean Willis

SOPHOMORES

Margie Creel
Jessica Jane Mackey
Ruth Garcia
Ellen McLeod

PLEDGES

Helen McKeown
Lenore Thorn
Lula Mae Mooty
Julie Whaley

Crawley
Mayer
Brigman

Duke
Willis
Creel

Garcia
Mackey
McKeown

McLeod
Thorn
Whaley

HONORARY FRATERNITIES

MORTAR BOARD

Founded at Syracuse University, Syracuse, N. Y., 1918
Torch Bearer Chapter Installed in 1931

FACULTY MEMBERS

Kathryn T. Abbey
Olivia N. Dorman
Elizabeth Lynn
Mary Settle

TOWN MEMBER

Mrs. Harold F. Richards

STUDENT MEMBERS

Katherine Blood
Minna Dunn
Margaret Graham
Sara Krentzman
Gertrude Kuhn
Dorothy Leach
Lucy Gee Linn
Betty Meyer
Ruth Persons
Murae Reddick
Mary Etta Thistlethwaite
Lillian Turlington
Edith Webb

Mortar Board is the only national honorary for senior women. It has for its purpose the promotion of loyalty among college students, creation of a spirit of fellowship and service, maintenance of high standards of scholarship, encouragement of leadership, and development of a finer type of college woman. Qualifications for membership are found in the motto: "Service, Scholarship, and Leadership."

PHI BETA KAPPA

Founded at College of William and Mary, in 1776
Florida Alpha Installed in 1935

RESIDENT MEMBERS

Kathryn T. Abbey
Rev. G. E. Benedict
Mildred Burlingame
Dorothy Breen
Amy Briggs
Edward C. Conradi
Dorothy Disher
William G. Dodd
Myrtle E. Dolbee
Olivia N. Dorman
Margaret W. Dow
Viola Graham
Marion J. Hay
Marion Irish
Claude Pepper
Harold F. Richards
William H. Rogers
Arthur R. Seymour
Mrs. Arthur R. Seymour
Venila Lovina Shores
Elmer R. Smith
Anna M. Tracy

MEMBERS IN COURSE

Katherine Blood
Barbara Crosland
Sara Malcolm Krentzman
Wylma TerBush
Laura Mathis
Valerie Kathryn Stubbs
Lillian May Turlington

ALPHA CHI ALPHA

Founded at University of Tennessee in 1919
Gamma Chapter Installed in 1921

FACULTY MEMBERS

William G. Dodd
Rowena Longmire
Earl L. Vance
Edith West

STUDENT MEMBERS

Martha Baker
Hazel Bowman
Ethyle Mae Edwards
Marjorie Harris
Elaine Klepper
Gertrude Kuhn
Mary B. Patterson
Ruth Persons
Althea Smith
Grace Mary Webster

The purpose of this organization is to honor those students who have shown an ability and taken an active part in collegiate publications and to advance the study of various phases of journalism. One and one-half years of creditable service on one college publication is a requisite for membership. This was the first national honorary established on campus.

OMICRON NU

Founded at Michigan State Agricultural College in 1912
Pi Chapter Installed in 1922

FACULTY MEMBERS

Helen Davis
Edna Mae McIntosh
Margaret Sandels
Jennie Tilt

TOWN MEMBERS

Ethyl Holloway
Mrs. H. L. Waskom

STUDENT MEMBERS

Gladys Howard
Shirley Stevens

Omicron Nu is the national Home Economics honor society. Its purpose is to recognize and promote scholarship, leadership, and research in the field of Home Economics. Only students in the last of their Junior year, and Seniors are elegible for membership

KAPPA DELTA PI

Founded at the University of Illinois in 1909
Alpha Delta Chapter Installed in 1925

FACULTY MEMBERS

David Briggs
Martha Chapman
Ruth Conner
Edward Conradi
Lillian Cross
Mark DeGraff
Ruth DeGraff
Dorothy Disher
Ralph Eyman
Esther Eyman
Bertha Finner
Paul Finner
Elsie Gissendauner
Oral Harrison
Marion Hay
Margaret McCurdie
Velma Ooten
Nita Pyburn
N. M. Salley
Maude Schwalmeyer
Dora Skipper
Leonora Smith
Florence Tryon
Kenneth Williams

TOWN MEMBERS

Hollie Carmine
Roy Hinson
Becky Lou Hopkins
Mamie Mackery
Jessie Moon
Robert Moon
Margaret Pfluge
Pat Priest
Marion Prior
Jasper Rickards
Helen Smith
M D. Stone

STUDENT MEMBERS

Roberta Clifford
Dorothy Crews
Virginia Cromartie
Virginia Early
Myrvin Everett
Ruth Feinberg
Anna Groover
Sylvia Guito
Ruth Howard
Rebecca Keith
Mary Lanehart
Opal Langley
Sara Mikell
Ruth Persons
Faye Peterson
Alice Porter
Dorothy Purse
Murae Reddick
Agnes Reedy
Hazel Sangster
Anna Von Dohlen
Grace Mary Webster
Frank Wildman
Nancy Wilkinson

PHI ALPHA THETA

Founded at the University of Arkansas in 1921
Delta Chapter Installed in 1926

FACULTY MEMBERS

Kathryn T. Abbey
Robert S. Cotterill
Annie M. Popper
Venila L. Shores
Florence R. Tryon
Arthur Williams

STUDENT MEMBERS

Goldie Lewinsky
Lucy G. Linn
Anna Marie Mitchell
Daisy Parker
Rosalind Parker

It is the aim of Phi Alpha Theta to advance the study of history by recognition of meritorious work in this field. For this purpose a tea is given annually for students making "B" or above in freshman history. It has also been the policy of the chapter to make some contribution to the campus each year. Last year this contribution was a scholarship key which was given to the senior who had done the most creditable work in history; this year the chapter has set aside a sum for the purchase of historical material for the library.

PHI KAPPA PHI

Founded in 1897
Florida State College for Women Chapter Installed in 1925

FACULTY MEMBERS

Kathryn T. Abbey
Lanas S. Barber
Raymond Bellamy
Beulah B. Briley
Margaret Campbell
Martha Chapman
Edward Conradi
Margaret Disher
Paul Finner
Herman Kurz
Olga Larson
Leland Lewis
Rowena Longmire
Katherine Montgomery
Eleanor McBride
Ella S. Opperman
Louise Richardson
N. M. Salley
Margaret Sandels
Arthur R. Seymour
Dora Skipper
Elmer R. Smith
Alban Stewart
Cecil Strong
Jennie Tilt
Florence Tryon
Arthur Williams

STUDENT MEMBERS

Mary Bennett
Virginia Cary
Virginia Cromartie
Elise Davis
Ruth Dickson
Anna Groover
Irene Haimowitz
Rebecca Keith
Charlotte Kinzie
Clarissa Knight
Alice Porter
Dorothy Purse
Murae Reddick
Wylma TerBush
Mary Thistlethwaite
Lillian Turlington
Katherine Yongue

CHI DELTA PHI

Founded at the University of Tennessee in 1919
Pi Chapter Installed in 1925

FACULTY MEMBER
Hazel A. Stevenson

The purpose of Chi Delta Phi is to raise the standards of productive literary work among the women students of colleges and universities. It purposes to furnish the highest reward for conscientious effort in furthering the most worth while interest of literature in the broadest sense of the term. Election to membership is based upon such meritorious work.

STUDENT MEMBERS

Elizabeth Becknell
Helenmary Fritch
Nellie Lamar
Ermine Lawrence
Catherine Levey
Clotilde O'Rourke
Daisy Parker
Agnes Irene Reedy

BETA PI THETA

Founded at Birmingham, Alabama, in 1924
Theta Kappa Chapter Installed in 1926

FACULTY MEMBERS

Mildred Finnegan, Sponsor
Margaret Campbell
Marian J. Hay
Dorothy Breen
Lucy Lester
Arthur Seymour

STUDENT MEMBERS

Jo Binion
Betty Boggs
Mary Carson
Dorothy Crews
Barbara Crosland
Ruth Dickson
Ruth Feinberg
Anna Glen
Anna Groover
Winifred Hansen
Mauvis Lussier
Ruth Mock
Pearle Overhultz
Alice Porter
Leona Stimmel
Wylma TerBush
Lillian Turlington

The purpose of Beta Pi Theta Fraternity is to organize representative men and women in the universities and colleges of the United States who by travel, study, conversation, interest, influence, and ability will advance the progress of literary French and things cultural in America.

ETA SIGMA PHI

Founded at the University of Chicago in 1924
Eta Chapter Installed in 1926

FACULTY MEMBERS

Olivia N. Dorman
Gladys M. Freed
Edith W. West

STUDENT MEMBERS

Mary Kathryn Gibson
Rebecca Keith
Jessilee Lumpkin
Mary Marshall
Pearl Overhultz
Kathleen Robinson
Valerie Stubbs
Mary Etta Thistlethwaite
Lillian Turlington
Julia Vanderipe
Hally Waker

Eta Sigma Phi is the National classical honorary which purposes to encourage classical scholarship, to enhance the appreciation of Greek and Roman culture, and to promote good will and fellowship among classical students. Membership is open to undergraduates in classical departments, who are chosen for their high standard of scholarship and their proven interest in the study and appreciation of the classics. Faculty of the classical departments of colleges where there are chapters are honorary members of the fraternity.

SIGMA DELTA PI

Founded in 1919 at the University of California,
Berkeley, California

FACULTY MEMBERS

Ada Belle Allan
Dorothy Breen
Margie Burkes
Margaret Campbell
Myrtle Dolbee
Mildred Finnegan
Marian Hay
Manuel Lopez
Arthur Seymour

STUDENT MEMBERS

Betty Brooks
Virginia Cromartie
Ruth Dickson
Anna von Dohlen
Minna Dunn
Ruth Feinberg
Anna Groover
Winifred Hansen
Sara Krentzman
Anna Belle Linger
Zula Marchetta
Bernice Oliver
Daisy Parker
Dorothy Purse
Murae Reddick
Wilma TerBush
Martha Woliston

Eugene Ormandy

FAMOUS VISITORS

Guiomar Novaes

OTHER VISITORS

Charlotte Lockwood
Ruth Bryan Owen
Frederick Jagel

The Vienna Choir Boys

STUDENTS WITHOUT PICTURES

SENIORS

Adair, Gwendolyn
Ayers, Edith Agnes
Baker, Zefra
Carson, Mary
Gehan, Mrs. Alice W.
Gehan, Marguerite
Graham, Sara
Irvine, Mary
Isted, Doris
Kibler, Helen
Kirby-Smith, Elizabeth
Meitin, Evelyn
Murphy, Mary
McCown, Jane
McDonald, Rosalie
Peak, Gertie Lou
Smith, Mirabel
Thackerson, Mildred

JUNIORS

Baggott, Dora Helen
Ball, Mrs. Irene
Butler, Alma
Carmine, May
Carroll, Nell
Carson, Marion
Clark, Mrs. Lottie
Crook, Jane
Dabney, Douglas
Dale, Lucile
Clayton, Mary Jo
Davis, Sarah Beth
Elliot, Hazel
Flake, Martha
Fox, Catherine
Glen, Margie
Green, Mary
Griley, Angela
Groover, Marguerite
Gunn, Mrs. Irene
Hamly, Rosemary
Kenly, Mrs. Genevieve
Hills, Mary Ann
Howard, Ruth
Howard, Gladys
James, Margaret
Johnson, Yvonne
Jones, Alice
Kimsey, Mrs. Jeanette
Lee, Sara
Lessey, Marion
Lind, Ruth
Lockwood, Emilie
Moeller, Eloise
Moren, Margaret
Muckel, Fay
Myrick, Edna
Pinney, Emily
Parker, Betty
Rawls, Dorothy
Robinson, Kathleen
Rosen, Ruth
Sangster, Hazel
Simon, Ouita
Smith, Mary Bowman
Stevens, Shirley
Taylor, Twilah
Treis, Helen
Trott, Matilda
Turner, Sarah
Tuten, Wynn
Tweed, Sarah
Vanderipe, Julia
Walder, Anita
Walder, Sally
Wildman, Martha Frank
Woodward, Fenton

SOPHOMORES

Agress, Minna
Atkinson, Dorothy
Baggs, Virginia
Bailey, Marion
Ball, Louielle
Barclay, Dorothy
Begley, Janice
Benford, Dorothy
Bixler, Helen
Bowen, Lois
Braverman Maxine
Brown, Constance
Brown, Jean
Browning, Edna
Bruns, Deenie
Bulkley, Laurene
Bussells, Marie Betty
Carlton, Charlotte
Cason, Merle
Colee, Margery
Collins, Lois
Crook, Jere
Dayson, Eileen
Detrick, Dorothy
Donaldson, Ethyl
Doyle, Louise
Ellis, Frances
Endsley, Margaret
Ettlinger, Betty
Fee, Margaret
Feinberg, Edna
Field, Shirley
Flood, Jennie
Forester, Lois
Foster, Irene
Foster, Montine
Frink, Inez
Fuhrer, Meda
Fulford, Eleanor
Gale, Mary Jane
Garriga, Mercedes
Gehan, Louise
Goodwin, Esther
Greene, Margaret
Griffin, Christine
Groff, Grace
Halstead, Mary Elizabeth
Ham, Lucille
Hampton, Mabel Lee
Hendry, Sarah
Heper, Marion
Herring, Voncile
Hogan, Essie Lee
Holmes, Barbara
Jacobson, Pauline
Joffre, Marie
Johnson, Bette
Johnson, Lois
Johnson, Ruby Nell
Jones, Margery
Jones, Mary Lou
Knight, Sarah
Larkin, Ida
Lawrence, Ermine
Leach, Elizabeth
Lee, Edna
Leonard, Mrs Mora
Levey, Catherine
Lorenz, Lorena
Love, Mattie Lou
Maines, Marjorie
Massie, Mary
Mayfield, Florence
Miles, Geraldine
Miller, Ida
Morford, Evangeline
Morrell, Darweem
Murray, Helen
McAdams, Oine
McCall, Charlotte
McCullough, Esther
McGlone, Alice
McMillan, Mavis
McMillan, Myrtle
Neumann, Catherine
O'Bryan, Catherine
Olson, Doris
Palmer, Rubylea
Parker, Edwina
Patterson, Gwendolyn
Peacock, Mary
Peterson, Astrid
Phelps, Edith
Phillips, Dorothy
Porter, Mary
Pounds, Doris
Ratliff, Sally
Reeves, Fay
Revels, Alice
Robie, Ruth
Rogers, Katherine
Rogers, Virginia
Rothstein, Rachel
Schmidt, Margaret
Schwaderer, Louise
Shepard, Pearle
Shelfer, Bessie Mary
Smith, Bernie
Smith, Marcia
Spradlin, Hilda
Stanfill, Edna
Stewart, Nancy
Taylor, Barbara
Thorton, Leone
Todd, Katherine
Tully, Ada
Turbyfill, Julia
Turner, Etta
Van Wyk, Katherine
Vickers, Ava
Wagner, Marie
Welles, Barbara
Wells, Sara
Westbrook, Louise
Whildon, Rosetta
Yacobin, Edna
Yon, Isabel

FRESHMEN

Adkins, Margaret
Anchors, Lorraine
Anders, Cora Bell
Anderson, Elizabeth
Appleyard, Adelia
Arnold, Eileen
Arnold, Pauline
Arozarena, Ela
Ash, Elizabeth
Austin, Avalee
Bachand, Loray
Bacon, Katherine

STUDENTS WITHOUT PICTURES—Continued

Baker, Annabelle
Ballard, Doris
Barco, Hattie
Barfield, Irene
Barker, Mary Alice
Barker, Ruth
Barnard, Adelle
Barrington, Ruth
Barshell, Louise
Bebinger, June
Beerman, Marion
Besvinick, Sophie
Biscow, Hannah
Bitner, Mary
Black, Muriel
Blake, Alma
Blanton, Edna
Blount, Carolyn
Boone, Emma
Bowery, Louise
Boyd, Eunice
Bradford, Emma
Bradley, Olivia
Braverman, Irene
Britt, Elaine
Bronstein, Ruby
Brown, Louise
Burhans, Amo
Burns, Elizabeth
Burt, Nellie
Bush, Mary Jane
Cannon, Alice
Chesley, Bernadette
Chilson, Lou
Christel, Theressa
Christopher, Louise
Clements, Frances
Colcord, Nellie
Conley, Reese
Corbin, Johnnie
Corey, Fay
Cotten, Doire
Cotten Lucile
Cottingham, Marshlea
Cottingham, Mary
Crenshaw, Evelyn
Daniel, Edith
Death, Eugenia
Detrick, Anne
Detrick, June
Diefendorf, Margaret
Dixon, Lucile
Dodd, Mrs. Patricia
Doub, Laura
Dowdell, Jane
Duke, Ollie
Eagle, Mary Elizabeth
Eberhart, Margaret
Emanuel, Adelaide
Evans, Veola
Evers, Florence
Fernandez, May
Ferrell, Jessie
Fitch, Valera
Flake, Elizabeth
Floyd, Frances
Foster, Alice
Frink, Myrna
Garcia, Aida
Garris, Irene
Gatrell, Sara
Gaylor, Dorothy
Gillespie, Lillian
Glover, Alberta
Gordon, Nancy
Goss, Maebeth
Greenawalt, Amelia
Grear, Willa
Gregory, Katherine
Grus, Beatrice
Haimovitz, Ethel
Horned, Jean
Harris, Louise
Hartsfield, Margery
Heck, Alice
Heekin, Mary
Higdon, Ouida
Highsmith, Beatrice
Hobbs, Frances
Hobbs, Marion
Hobby, Ruth
Hoenshel, Virginia
Hoffman, Dorothy
Holloway, Helen
Horning, Jeanne
Horowitz, Edith
Horschel, Eileen
Hosford, La Una
Howard, Hattie
Hudson, Mary
Hughes, Helen
Hutchinson, Mary
Hutchison, Edna
Jackson, Frances
Jensen, Honor
Johnson, Eugenia
Johnson, Lorena
Joiner, Willa Mae
Jones, Audrey
Jones, Ethel
Jones, Martina
Jordan, Frances
Jury, Margaret
Kanarak, Florence
Kennedy, Margaret
Kinney, Gail
Kinsey, Jesie
Kirkland, Marian
Kirkpatrick, Mary
Lamb, Loree
Lambrecht, Inez
Lancaster, Ruth
Latham, Dawn
Lazzara, Josephine
Lee, Eleanor
Lee, Mildred
Lee, Virgia Mae
Lewis, Ermine
Lippincott, Dixie
Lowe, Frances
Lowe, Kathryn
Lynch, Luella
Main, Dorothy
Mann, Ida
Marwick, Dorothy
Massie, Jean
Mathews, Flossie
Medlin, Marjorie
Melvin, Margaret
Moore, Virginia
Mooty, Lula Mae
Mozley, Frances
Myers, Ruth
McCall, Caroline
McClain, Ruth
McClellan, Christine
McCrary, Mary
McKenzie, Betty Ann
McKinney, Marian
McKissack, Edith
McLean, Mona
McMurren, Margaret
Neel, Mary
Oliver, Marjorie
Palmer, Mary
Parmer, Edna
Parrish, Owreatha
Phay, Amy
Pichard, Mary
Pierce, Janet
Pierson, Margaret
Porter, Ruth
Raker, Verna
Ransley, Helen
Ranson, Elizabeth
Rawls, Martha
Reck, Letta Olga
Reed, Betty
Reeves, Lucille
Revell, Helen
Rigby, Nancy
Robson, Juanita
Rogers, Louise
Root, Elizabeth
Root, Jean
Roberts, Fredrica
Rose, Mildred
Rosenberg, Geraldine
Rosenberg, Thelma
Rountree, Marie
Rubin, Leona
Rubin, Ruth
Sadler, Francys
Sanborn, Vivian
Sappington, Christine
Seed, Lucille
Shaw, Ruby
Simms, Lorena
Smith, Bette Lou
Smith, Evelyn
Smith, Florence
Smith, Jean
Snowe, Lucille
Sonnenberg, Louise
Spivey, Katherine
Strauss, Doris
Sullivan, Mary
Sutton, Jane
Swilley, Audrey
Taylor, Edna Earl
Tiller, Mary
Tomyn, Elizabeth
Trimble, Clara
Trimble, Eugenia
Trott, Eloise
Vance, Mary
Varnum, Eleanor
Vickers, Dorothy
Wagner, Florence
Walsh, Carlena
Warren, Alma
Watson, Mabel
Watt, Marylou
Weaver, Nellie
Wever, Martha
Whitall, Ann
White, Dorothy
White, Maye
Whiting, Emily
Whiting, Virginia
Whitting, Louise
Wiggens, Ellen
Willa, Mary
Yates, Clara
Yockey, Elizabeth

ATHLETICS

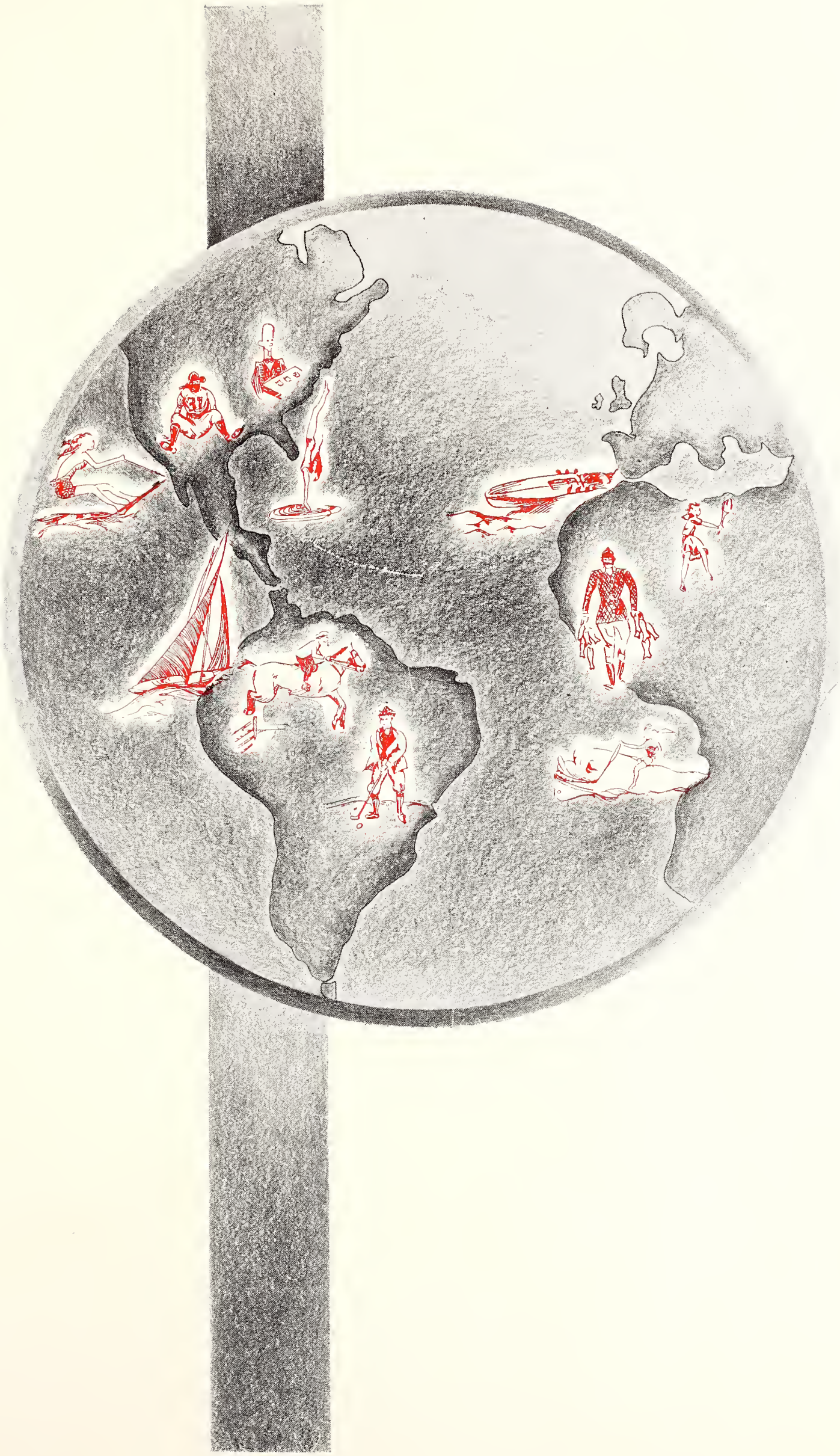

CAMP FLASTACOWO

Camping—A year-round sport enjoyed by everyone. Camp Flastacowo, on Lake Bradford, provides us with the opportunity to escape occasionally from the cares of the campus. It boasts three comfortable cabins, a new rifle range, and an excellently equipped waterfront. The "fleet" consists of two rowboats, two war canoes, eight small canoes, and the latest addition—a kayak.

Miss Elizabeth Autrey, our very popular and thoroughly capable camp supervisor, is one of Camp Fastacowo's most valuable assets. She is always on hand, ready to help us in any way.

Campward ho!

The hilarious ride to camp . . .

The welcome sight of the gates . . .

Beth and the temperamental kayak .

Sunning on the dock . . .

A sample of the "fleet" . .

Drifting . . .

Target Practice .

The new cabin door . . .

BASKET BALL

Basket ball, the first Odd-Even sport of the season, was marked this year by thrills and up-sets. In the class games the Odds made a promising start when the Freshmen defeated the Sophomores and the Juniors won from the Seniors. In the final play-off the Freshmen became the class champions by defeating the Junior team

Mel Emmelhainz, Even leoder and Senior Captain and Hilda Spradlin, Sophomore Captain.

EVEN TEAM

Athon, Spradlin, Thill, West, Mackery, Panowski, Tombaugh, Wilkinson, Glazier; center, Emmelhainz

BASKET BALL

In the exciting Thanksgiving game, however, the Evens took the lead from the first whistle. They maintained it throughout the closely matched contest to win by a score of 28-21.

Sarah Lytle, Freshman Captain, and Mary Miller, Odd leader and Junior Captain.

ODD TEAM

Front—Corey, White and Marwick.
Middle—Lytle, Miller and Skagseth.
Back—Routh, Lowery, Viertel, Butler, and Gross.

VOLLEY BALL

Volley ball rivals basket ball in popularity during the fall season. The class games came first, with the Freshman team defeating the Sophomores and the Juniors trouncing the Seniors. The Juniors then beat the Freshmen to gain the class championship.

Beth Daane, Odd leader and Junior Captain, and Valerie Hunt, Freshman Captain.

ODD TEAM

Maxwell, Makemson, Taylor, Stevens, Borton, Stanley, Hunt, Besvinisk, Molnar, and Daane.

VOLLEY BALL

At the end of the first half of the Homecoming game the Evens were leading. Then the Odds warmed up and overtook the Evens, matching them point for point until the last minute of play. The game ended with a one point victory for the Evens—20-19.

Doris McKenzie, Even leader and Senior Captain, and Louise Gehan, Sophomore Captain.

EVEN TEAM

Jeffries, Pratt, Horton, Ostlund, Gehan, Meyer, Lewis, Raulerson, Griffitts, and McKenzie.

HOCKEY

Down the field

Rushing the goal

In February the touring team of the United States Field Hockey Association visited our campus. Odd and Even hockey players joined forces to form a FSCW team to play exhibition matches with the visitors.

The matches, two played with mixed teams and one between the FSCW team and the United States team, were the finest and fastest hockey games every played here, and did much to arouse a general interest in hockey.

A neat tackle

FSCW PLAYERS

Front—Daane, Jennings, Besvinick, White, Duke, Weeks, Marwick; Back—Ranney, Thill, Athon, Lytle, Killian, Gillies, Borders, Emmelhainz, Weaver, Panowski, Mackery, Walcott, Makemson, and Maxwell.

Closing in again

The break-up

HOCKEY

The United States team is composed of:

Miss Elizabeth Smith, Manager, Philadelphia
Elizabeth Burger, Virginia
Suzanne Cross, Philadelphia
Sophia Disston, Philadelphia
Lucy Jane Hedberg, Chicago
Gertrude Hooper, Boston
Hepsa Humphrey, Philadelphia
Annie Mason, Chicago
Phoeba Nelson, Chicago
Anne Parry, Philadelphia
Betty Taussig, Philadelphia
Elinor Turney, Washington
Josephine Van Ness, New Jersey
Harriet Walton, Virginia

Anxious fans

—And we learned about hockey from them

Swan dive

One and one-half somersault

Although swimming is very popular all year, the highest point of interest comes in the spring—with the National Intercollegiate Telegraphic Swimming Meet, the Freshman Swimming meet, and the Odd-Even Meet.

Front layout

SWIMMING

Back layout

Front jacknife

Carol Farabee—Even Leader

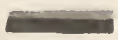

Back dive

JUNE MAULE—College Diving Champion

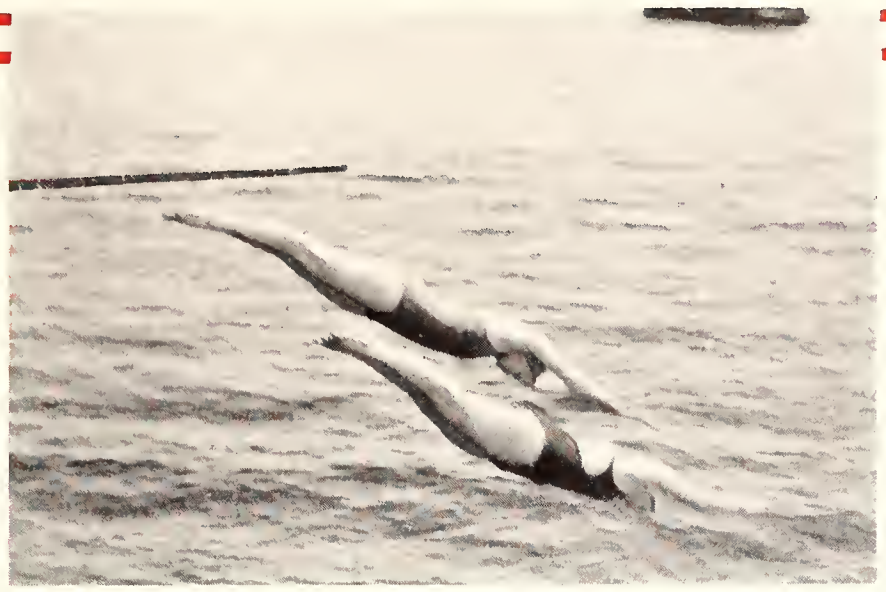

Swimmers ready—go! Martha Makemson and Florence Ward, crawl and backstroke record-holders, off to a racing start

SWIMMING

Sara Hethcox—Odd Leader

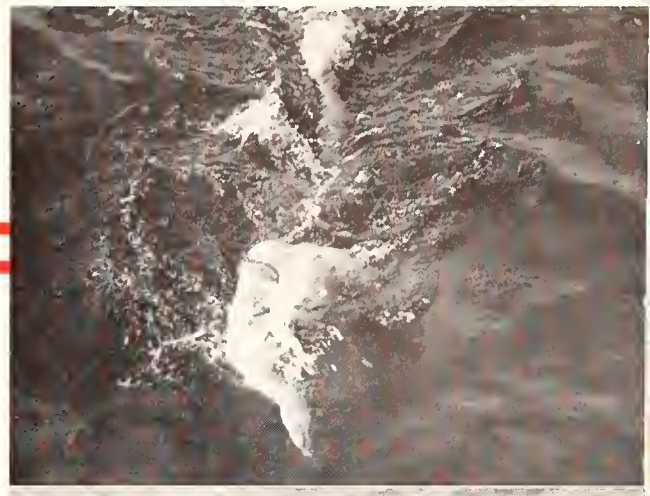

Crawl

Front and Back Crawl

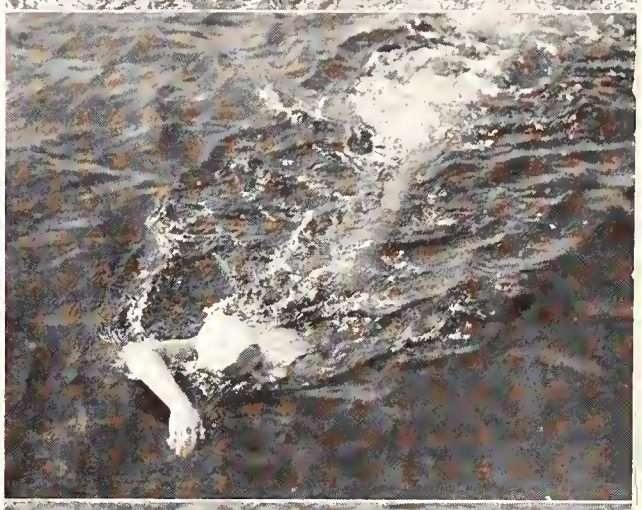

Crawl

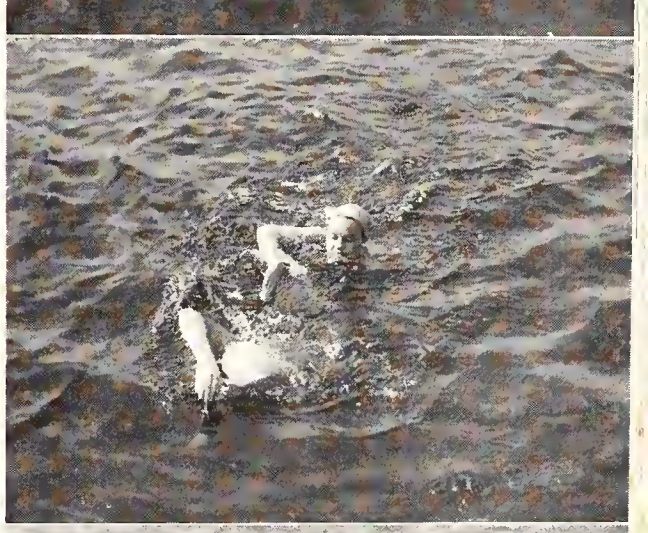

Tandem Swimming

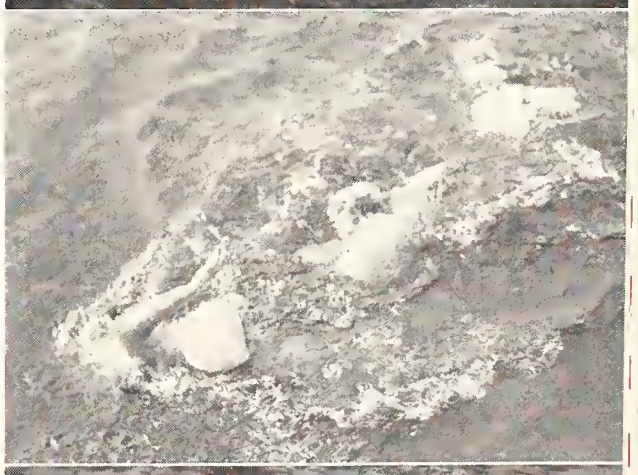

Back crawl

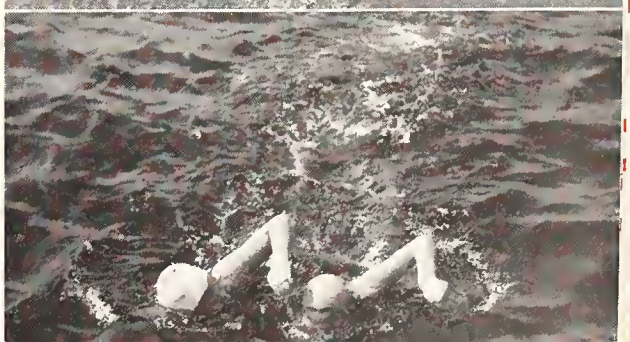

Double crawl

MARTHA MAKEMSON and FLORENCE WARD

TENNIS

Every spring the call for tennis practice is eagerly anticipated. Both Odds and Evens are working up fine teams for the important class and Odd-Even matches.

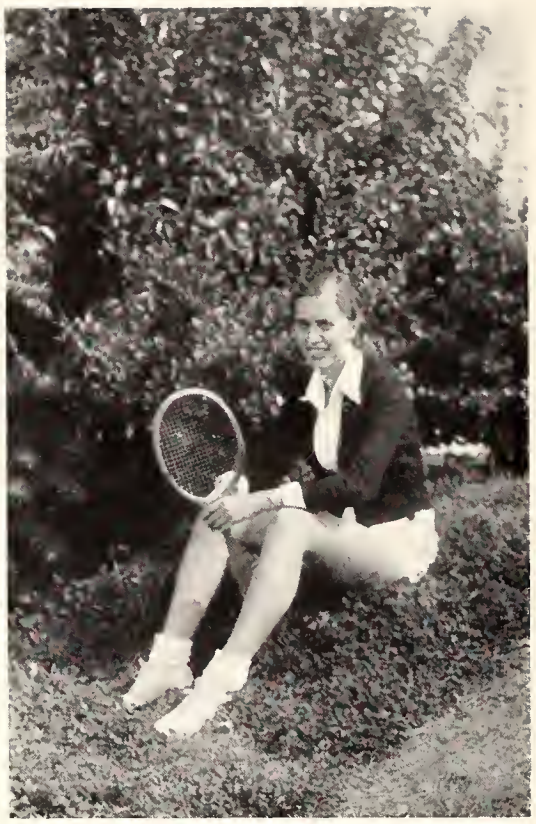

Dot Lancaster, Even Leader

EVEN TEAM

Standing—Tuten, Lancaster, Douglas, Koarst, Crisp, Fernandez, Levy; Kneeling—West, Horton, Glazier, Joffre, Koarst, Fisher, and Brooks.

Janice Borton, Odd Leader

TENNIS

The Faculty-Student doubles tennis tournament run off early in the training season is great fun for everyone. This year it was won by the team composed of Wynn Tuten and Dr. Finner.

ODD TEAM

Frink, Ash, McMullen, Lessey, Corey, O'Byrne, and Scott.

Hazel Viertel, Odd Leader

Wynn Tuten, Even Leader

BASEBALL

Baseball, another popular spring sport, always draws many Odd-Even League aspirants to the diamond.

RIDING

Extra-curricula classes in riding meet all year under the direction of Marie Taylor. The beautiful bridle paths near the college make riding a delightful recreation.

A riding enthusiast

Marie Taylor with a class group

EXTRA-CURRICULA

Extra-curricular sports are for the pleasure of all. They are organized in classes which meet regularly, and are designed especially for girls who enjoy some form of athletics as a hobby. They promote companionship and good-will through the joy of playing together.

The activities offered, under competent student leadership, are riding, fencing, archery, tap dancing, interpretive dancing, badminton, ping-pong, shuffleboard, and golf.

In connection with the extra-curricular program are the very interesting Intramural games, a series of athletic events scheduled throughout the year in the form of tournaments between teams from the different dormitories, sororities, church groups, and other organizations.

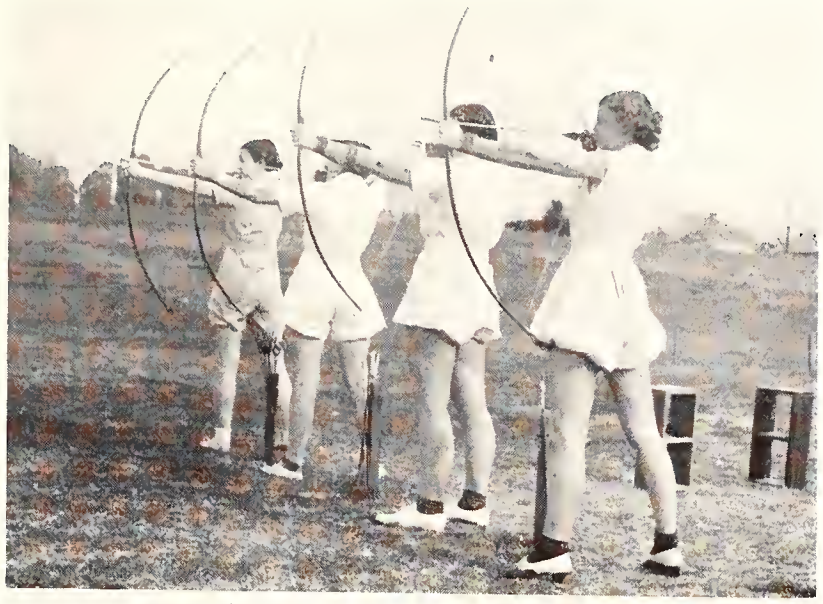

The ever-popular archery,
with Jo Gordon in charge.

Badminton, introduced here for the first time this year, is gaining quite a following

A fencing class meets, under the direction of Marie Joffre.

Many students are taking up golf, in preparation of the new course we hope to have soon.

WEARERS OF THE EMBLEM

Emma Spencer	1928
"Simpy" Yarborough	1928
Bernice Conklin	1928
Margaret Richards	1929
Betty Suhrer	1929
Betty Wood	1930
Edna Mattox	1930
Betty Bell	1931
Nancy Lutz	1931
Marion C. Phillips	1932
Dorothy Archer	1932
Helen Geffcken	1932
Dorothy Hicks	1932
Buddy Autrey	1933
Rhea Gallagher	1933
Grace Kerby	1933
Eva Byrd	1934
Betty Bailey	1935
Frances Hurlin	1935

ADVERTISING

The Flastacowo Times

Vol. XXIII—No. 1 TALLAHASSEE, FLORIDA, MAY, 15, 1936

May Day Celebration Elaborately Staged

Held in Open Air Theatre

The crowning recognition of four years' activity was bestowed upon sixteen fair Seniors at the traditional extravaganza which occurs annually the first Saturday in May.

Stately Kitty Blood, who was chosen as Queen, personifying all of the qualities which are summed up in the phrase, Femina Perfecta.

Beautiful Minna Dunn, who since her freshman year has held the honors for feminine pulchritude, appearing as Maid-of-Honor.

Impressive Margaret Graham, who has worked so faithfully toward making Florida State College a more enjoyable place in which to gain one's education.

Sociable Lucy Gee Linn who has done much toward the spiritual uplift of the student body with her enthusiastic management of Y. W. C. A. complications.

Loveable Edith Webb, who now in May walks serenely realizing that the annual henceforth will be someone else's headache.

Congenial Sara Krentzman whose very personality lends gayety and enjoyment to the presentation.

Dignified Mary Etta Thistlethwaite, who has made her intellectual mark on the life of the campus.

Betty Manning and Helen Miller, who have made their mark not in intellect, nor in the higher campus activities but who have never the less made their mark.

Betty Boggs who lends the poise of a natural artist to the drama.

Mary Litschgi, enthusiastic supporter of all that needs supporting.

Jean Gilmer and Pat Given, who people have heard of even if they have not seen them.

Ethyle Mae Edwards, with knitting bag left behind and hands surprisingly idle.

Anita Jones, brunette stateliness whose recognition is so well deserved.

Last, but by no means least, Betty Myer, who has personified enthusiasm and cooperation in everything pertaining to F.S.C.W.

Bowman Wins

Tracy Annouces Change

Miss Tracy, dietitian extraordinary, announced no later than yesterday the appointment of Hazel Bowman and her trombone as a substitute for the now outdated dinner bell. Miss Bowman will sound clarion call that will bring eighteen hundred of the Fairest Flowers of Florida scampering to a hearty meal three times a day. Miss Bowman's friends are congratulating her on a real chance for advancement with the trombone and for unselfish service to the community.

Miss Bowman has long championed the trombone as a valuable means of expression, and she has fought real opposition in those students who feel that the trombone is not essentially an instrument for individual performance. But Perseverance will win out, and Miss Bowman is justly rewarded. When interviewed today she smiled, and puckering up her lips, said, "I plan to blow my own horn, and let Miss Tracy manage the meals. Oh, what a team we'll make!"

News Item

The ping-pong tables will soon be dedicated to those robust girls who have shown such interest in the athletics of the more strenuous nature.

June Maule Scores in National Swimming Meet

Hollywood Bound

Oliver Leaves for West

Caroline Oliver, who for four years has danced her way through college (not at all flippantly) has received at last the chance for which many girls would glady sacrifice anything. A small, though by no means inexpensive, telegram perhaps changed the whole course of our favorite's life. This innocent message informed Miss Oliver that she had been chosen one of the winners in the nation-wide search for screen talent. She left for Hollywood April 17 mid many good wishes and farewells from enthusiastic supporters.

Four years ago Miss Oliver made her first public appearance on campus in a program at the Big Sister-Little Sister party, four days after she hit the campus. Since then the words "dancing" and "Caroline" have become practically synonymous. What would a Demonstration or Junior Minstrel have been without her?

So we wish her the best of luck and when we see her again we know we will have no need for her favorite expression. "You *re-ally* have changed."

SOS From Mortar Board

The new members of Mortar Board have no stories to equal that which Sara (Nit) Krentzman tells of her debut to that distinguished organization last year. It seems that La Krentzman sent a wire by Postal Telegraph to that flourishing metropolis, Milton, which does not boast a Postal Telegraph office. Pensacola relayed the message to Krentzman's Emporium, where news of the local girl's success got off to a very good

(Continued on Page 290)

Wins Fifth Place

Upon seating herself smugly in the Pullman, after a more than hopeful farewell by hosts of friends, June began to wonder if it was worth thirty whole cuts. After all, she had not been training for very long, and what if Fate should doublecross her at the crucial moment? Chug, chug, sounded the train and 'round and 'round ground the wheels of the train, bringing her and her traveling companion, Katherine Rawls, nearer and nearer to Indianapolis, where they were to train for several days. Lodging at the swanky Indianapolis Athletic Club, dancing at the elegant Sphinx-Arms Supper Club made their stay at Indianapolis delightful. Except for one thing, states June, "They don't change partners at the dances all night long!!!"

After several days of strenuous training there, the two girls hopped on the train bound for Chicago. First, the preliminaries where about five hundred hopeful young mermaids breathlessly awaited their turn on the diving board. In this contest June won third place out a possible five hundred competitors. Then ensued a day of special delivery writing back here to tell us the wonderful news.

The great day had arrived. The girls chosen to compete in the Finals were notified that it was time for the contest to begin. One by one they climbed up on the diving board, and one by one they were graded by the most critical judges in the United States. Everyone was breathless with anticipation as to who the winner would be, for each girl had done her best. Silence was requested by the judge who was to announce the results. One could have heard a pin drop. The only

(Continued on page 290)

MAULE SCORES IN SWIMMING MEET

(Continued from Page 289)

words that June could hear were "June Maule, Florida State College for Women, Fifth Place." Squeals of surprise at the unexpected honor. After all, fifth out of five hundred. . . .!

SOS FROM MORTAR BOARD

(Continued from page 289)

start. Proud papa phoned Mrs. Krentzman and the following conversation took place: "Sara Malcolm has been tapped to Mortar Board."

Came the startled answer, "You say Sara has been tapped in a Motor Boat! Let's go for her!"

"Go for her! I've already sent her five dollars."

(Dull thud at other end of line. Mrs. Krentzman recuperated after three or four days.)

Him—There's a certain reason why I love you.

Her—My goodness!

Him—Don't be absurd.

—*Lyre.*

"Are you studying geography in school?"

"No."

"Why not?"

"I'm waiting for Mussolini to get the world more settled."

Dictionary For Drunks

Fizz—Type of hat worn by Asiatics.

Bar—Large hairy animal.

Swizzle—Type of chair.

Absinthe—Cutting class.

Gin—Physical education

Drunk—Main part of a tree.

Goblet—Small sailor.

Stein—Mark left by a glass on a table.

Hennessey—The state where Memphis is located.

Mix—Irishmen.

Bottle—A coulat.

Tokay—Affirmative expression, as "Tokay with me."

Rum—Singular of what house is divided into.

Rye—Extremely sour taste.

Sherry—What Washington chopped down.

Kummel—Large animal with humps.

Set-ups—Morning exercises.

Bacardi—Rear part of yard on which house is built.

—*Sundial.*

MAE'S SHOP
The Style Center of the South
Everything for the College Girl
Beauty Shop in Connection
211 S. Monroe St. Phone 78

Jewelry and Gifts
Distinguished for smartness
beauty and enduring worth
Jacobs Jewelers INC
LAURA & ADAMS
JACKSONVILLE, FLORIDA
Prompt and Careful Attention Given to Orders Received by Mail.

The LEWIS State Bank
TALLAHASSEE, FLORIDA
Florida's Oldest Bank Began Business in 1856
INVITES YOUR ACCOUNT
Resources OVER THREE MILLION Dollars
Member Federal Deposit Insurance Corporation.

With Apologies to O. O. McIntyre

Up betimes and hie myself away to Miss Tracy's tearoom for breakfast where did see a loathsome creature submerge her egg in vinegar. Then away to that horrible class—the eight-thirty. Dropped in at Miss Richardson's place for seeking knowledge where was surprised to come upon Daisy Parker in the Reference Room. Did spend a most boring day attending classes having used what few cuts I was allowed.

Add smilies: as meticulous as *Flambeau* proof-readers. And, as changeable as the *Distaff* cover.

Chanced upon Virginia Earley who was in an unusually jocular mood. Upon inquiring into the cause of her hilarity discovered that she had at last stumbled upon someone who had caught on to one of her columnar jokes. And Diogenes in hunting a less rare specimen labored in vain. Farther down the street came upon Janice Borton who gave me encouraging news of the increasing strength of the Pollyanna movement which she is inaugurating and sponsoring.

Most frivolous, Clarrissa Knight. Wittiest, Martha Makemson.

Bagatelles: Mary Etta Thistlethwaite playing hopskotch in front of the library . . . The Hubbard twins carousing at the Little Dipper . . . Marjorie Raulerson studying "How To Remember Names, in Ten Easy Lessons" . . . Grace Whitaker making a nuisance of herself speaking to everyone . . . Sara Krentzman advertising the Webster-Krentzman honorary . . . Ruth Persons singing "Star Spangled Banner" in front of Bryan . . . Peggy McMichael with a short circuit in the personalty switch . . . Marjorie Harris at last getting just recognition and reward.

The road to literary accomplishment is often treacherous. Poe took to drink to compose "Annabelle Lee"; DeQuincy to opium to achieve literary fame. And so we may congratulate Edie Webb for producing the annual without such aids and without landing into our neighboring institution.

It is doubted if the campus properly appreciates the presence of Blanton Barrett, who probably understands better than we or Anthony Eden ever will the solution to the present belligerent situation of the world.

Dean—So, you're back in school. I thought that I expelled you last week.

Upstart—You did, but don't do it again because my dad was plenty sore.

—*Wampus*

"My roomate says there are things a girl should not do before twenty."

"Well, personally, I don't enjoy a large audience either."

—*Puppet.*

Harcourt & Co.
INCORPORATED
LOUISVILLE, KY.
☆
Commencement Invitations and Announcements
Booklet and Sheet Diplomas—Visiting Cards
School and College Class Jewelry
☆
Manufacturers of jewelry for
FLORIDA STATE COLLEGE FOR WOMEN

COMPLIMENTS TO THE
STAFF OF THE FLASTACOWO
ON THE 1936 ISSUE.

W. W. PUTNAM
Certified Watchmaker
Jeweler
Fine Watch and Jewelry Repairing
Watches, Clocks, Jewelry
College and Sorority Plaques
209 South Monroe Street

ADAMS' STUDIO
Photographs that please
PH. 297, TALLAHASSEE, FLA.
☆
PHOTOGRAPHER
FOR THE 1930
1931
1932
1933
1934
1935
1936
FLASTACOWO

In Chicago, It's the "College Inn"

In Tallahassee, It's

Bennett's "College Inn" Pharmacy

Drugs, Sundries and Beauty Preparations

Complete Luncheonette

This Book . . .

Is bound in a

Kingskraft Cover

☆

Manufactured by

THE KINGSPORT PRESS, Inc.

Kingsport, Tennessee

1886

☆ *For you and other discerning young women who appreciate the newest, smartest fashions, Maas Brothers leaves no stone unturned to maintain its 50 years of supremacy in presenting*

Tropical Fashions

That is why the Maas Brothers label is your assurance of superb quality, fashion-rightness and lasting satisfaction.

☆

Maas Brothers

TAMPA

THIS IS GOLDEN JUBILEE YEAR—1886-1936

1936

Dear Reader:

Due to a sudden interest in molding my personality as a result of reading Peggy (vim, vigor, and vitality) McMichael's newest book, "**How To Be Charming,**" I have been greatly delayed in writing my column. Dear readers, I beg your forgiveness. However, I'm going to be my usual self. I promise not to reveal any of my newly-found attractiveness. By the way, Peggy, you are a *cute* girl even if you aren't President of the incoming Senior class.

Wonder what kind of a frenzy Janice (Meditation) Borton went into when she heard that an unbeknowing Freshman entertained her date in the room set aside for purely mental and spiritual uplifting.

Marjorie (Star-Gazer) Harris was in her glory last night. Jupiter shone brightly, but did Marjorie ever see the light?

Carol (Adolescence) Farabee, young sociological genius of this campus, has a most difficult case to solve. Now, Carol, the way I have this thing figured out you need not have intelligence as the first pre-requisite for your husband-to-be. Why not choose a handsome man—with your astoundingly high I. Q. and his physical beauty your children will be the wonders of the next generation.

Minna (goddess of beauty) Dunn and Margaret (political boss) Graham were the first to sign as followers of "Future Mothers of Future War Veterans." Patriotism, humanitarianism, or optomism?

Lucy ('aw) Gee Lynn recently has been assigned two very difficult cases. Case No. 1, (probably the most hopeless) is that of Betty (always-a-word-to-say) Wynn who aspires to a position as a Freshman Advisor for next year. Sorry, Betty, but (after much thought and consideration) believe that another year of training would be to your advantage—to say nothing of the Freshman.

Case No. 2 (rather interesting to follow) concerns H. S. —Hilda (High-School) Spradlin. Lucy Gee is asking for volunteers to help her diagnose this case.

Martha (left wing) Makemson resolved yesterday that she was going to begin asserting her own beliefs and rights —really swimming instead of just drifting along. Jo (right wing) Binion is fast learning to swim. Guess you'll have to drift awhile longer though, Jo.

With Thomas and Peyton at the helms of the Kappa Delta and Chi Omega crews next year it looks like easy sailing for the Pi Phis. Wonder if the Tri Deltas and A.D. Pis will be able to weather the inevitable storm—.

Spirogiros! What are you doing? Keeping Sue (Honor System) Whitaker and Margie (*Forth* Dimension) Tillis in suspense. After all they could do you more good *in* the organization.

Heard yesterday that the A.O. Pi girls were going to cease being the Butterflies (not the 'Don't Look Now' species) of the campus, and settle down to some serious studying. That's right, girls —watch your scholarship!

Edie (have you seen the annual dummy) Webb, Betty (Snapshot) Myer, and Margaret (anythn and everthn) Thompson have been very busy working on some publication sponsored every year by F.S.C.W. There have been rumors that it is the Flastacowo—But really, I can't believe that the students here would put such an important undertaking into the hands of those girls. Anyway Frances (Honey pie) Forth will come into her own next year.

There are papers in the Registrar's office which cinch the fact that Doug (cut-a-class) Dabney and Sara (Phi Beta Kappa) Krentzman are still *studying* to be Librarians —But I have their word that without them next year the F.S.C.W. Library will have a struggle to keep up its high standards.

Congratulations to Jane (Shake-a-Leg) Tharin, new president of cotillion. I hear that their program for next year is stupendnous. Why don't the V.V's. find an excuse for being?

Daisy (She's got all-the-brains) Parker just brought me her copy of Mary Jeanne (State-at-heart) McKay's book which has taken the nation by storm. Perhaps she has had a change of heart since the campus elections. We all learn through experience.

Well, I have other things to do.

—Priscilla.

Why get all steamed up . . . PAUSE and *refresh yourself* . . .

Tune in on our radio program. Famous sports celebrities talk...An all-string 31-piece dance orchestra. . . . Every Wednesday night . . .

Tallahassee Coca Cola Bottling Company

OVER *Nine Million* A DAY
IT HAD TO BE GOOD
TO GET WHERE IT IS

Book Reviews

The Most Precious Thing In The World
Mary Jean McKay; The Nil Press: Erewhon. Price, $0.02.

Fervid conviction and alarming frankness mark this latest work of the Tampa socialite. The author has no "dearth" of words at her command and she hurls them forcefully and dramatically. The abstractness of the subject in no way detracts from the readability of the work.

The Last Chance
Margaret Graham; The John Marshall Press: Ius. Iuris. Price, $5.00.

This compelling and gripping metaphysical work is of the calibre of the work of the masters. The author reveals herself as a great liberal and a devotee of the esthetic things of life, and the work will be enjoyed by all, although the author's thoroughly unsympathetic view of the scientific approach will alienate some of her readers.

How To Be Charming
Peggy McMichael; Personality Press; Postville. Price, $0.49.

This work will be welcomed by all who aspire to political affiliations. The author reveals the true secret of charm. That secret is naturalness, simplicity, absolute un-affectation, and shy modesty. The book is written in the author's characteristically shy and simply unaffected way.

Confessions
Lillian Turlington; Cosmopolitan Press. Price, $0.10.

Urbanity, sophistication, and nonchalance mark this latest work of the dean of the risque writers. We have all been awaiting anxiously this work and the author has not disappointed us. *Confessions* is more daring, more shocking, more candid than Miss Turlington's last book, *I Live My Life*.

I Write What I Like
Ruth Persons; Flambeau Press; Tallahassee. Price, $3.95.

This work is well in line for this year's Nobel Award in Literature. The book of this eminent campus muckraker well convinces the readers that the author in her newspaper work has paid allegiance to no person or group. The vigorousness and complete independence of the author commands the admiration of all her readers.

WAH-HOO

Oh, give me a pencil, a nice sharp pencil
And give me a grade book too; and let me
Wa-hoo, wa-hoo . . . Wah-Hoooo!!!!!

Oh, give me a question, a nice trick question
And give me a class or two; and let me
Wa-hoo, wa-hoo . . . Wah-Hoooo!!!!!

Give me those dumb looking classes
Freshmen looking very sour.
Getting madder every hour.

Oh, give me a quiz, a Physics quiz
And give me Home Ec. too; and let me
Wa-hoo, wa-hoo . . . Wah-Hoooo!!!!!

The Colonel touring Europe did not believe in forgetting those he left behind. To his son in college he wrote: "I am now standing on the cliff from which the Spartans used to throw their defective children. Wish you were here."

—*Siren.*

STEYERMAN'S STYLE SHOP
GLADYS PARKER DRESSES
111 COLLEGE AVE.
Phone 20

In Jacksonville—
the Smart Set Always Shop at
The Quality Shop INC
JAC. ROSENBERG PRES.

GIFTS AND CARDS
FOR EVERY OCCASION
The Gift Shop
CORNER COLLEGE AND ADAMS STREETS

WHY GREYHOUND?

COMFORTABLE BUSES, CONVENIENT SCHEDULES
LOW FARES
UNION BUS COMPANY
SOUTHEASTERN GREYHOUND LINES

Our Thirteenth Annual Expression of Appreciation to the Student Body and Faculty for their Faithfulness and Confidence in this Shop

the VOGUE tallahassee, florida

feminine wearables

Jus' Chatter

Thoughts while strolling' . . . the W. P. A. project of the new AD building looks like King Kong doing a jegsaw puzzle . . . Betty (Blond Menace) Middleton and Dot Barr dating the Navy three at a time . . . Betty Wheelis taking up her option on "Baby Ban" Stewart—Ha! mumps 'n all . . . Johnny Stembler is escorting Flynn Moore between here and there while up here on a law trip, but shamefully neglecting the latter end of it . . . Franny Gates who thought she had a date with the mighty Beckwith but for some strange reason turned up with Bud McLean . . . Superlatives are inadequate for the way Sunny (Frosh Queen) Dell, Danner (Camel Ad) Baker, and Frances Lamotte looked in the coronation of Freshman-Sophomore week-end in Gainesville . . . by the way, we think Jr. Harper is plenty powerful for holding his own with Sunny against all the other competition . . . we also marvel at the ability of Dick (Sidney) Watson to overlook all the razzing his S.A.E. fraternity brothers hurl at him concerning Danner, referred to as his little Ethiopian . . . and how about the sensation caused by the entrance of Lillian Burford into the Military Ball concert! 'twas only the eerie feather in her sequin hat . . . what was so strange about Billy Gillen having Freddie Frink sponsor for him Military Ball?—maybe it was the first sight kind of stuff . . . are Elizabeth Whidden's intentions honorable toward Andy Anderson, local boy? . . . we are beginning to think that after all these years Phil (only an Ex-Freshman Queen) Asher enjoys horseback riding in Gainesville more than the late dates—at any rate she and Billy Chase seemed to have stuck with the aforementioned animals for quite a spell one week-end . . . Billy seems to be doing all right lately by increasing his intensity to Jo King, whom he has been courting for the past ten years . . . we definitely admire Dot Watson, Aileen Murphy, and Franny Thomas for remaining true to Bruce Tyler, Jimmy Phillips, and Shelton Baxter respectively despite all other distractions . . . also do we bequeath orchids to Anna Glen who was powerful enough to persuade Dartmout to visit F.S.C.W. for a whole week . . . Billy Goza (whose "Dream Woman" is Barbara Hendry) is continually composing epic poems, possible following the example of his ingenious sister, Dodo . . . we pause to ponder over the little incident, which followed the "marriage and the family class" when, after Dr. Moore's vociferous burst of wrath, Helen Miller went back to smooth things over and appease his ire. She has definitely learned the score after her four years here . . . on passin' we overhear compliments of Marjorie Harris, Eleanor Jenkins, and Betty Boggs for their performances in the Senior Play . . . is glory so much or was it another attraction which induced Tommie Grace Faircloth to leave school A.W.O.L. just to sponsor the F. Club dance at Gainesville? Anyway, she was a good enough sport to come back and report herself, which is more than a lotta people woulda done . . . and what power our Peyton has! No less than twelve bids did she send out and upon the very eve of the great event she was without a date. But she was not alone in this situation, as Helen (Fallen Angel) Kibler fr'instance . . . Betty (I think you're wonderful) Manning took great joy in informing everyone Jr.-Sr. Prom week-end that her date was Hubert Shucht. We wonder if it was because he is the newly elected president of the Gainesville Student Body or because he is such a right jam-up guy? . . . our real bouquet goes to Mattie (Built for comfort) Love. They say another diet is challenging her, but her extra avoirdupois doesn't keep her from being the cutest Gainesville goer of them all. She really gets that well-known rush and her power is strictly gross humor, if you get our inference . . . well, so long. . .

Radio Programs

Any Day

WLAT

8:00—News Reports

9:00—Victor Recordings

10:00—The Prancing Disk

11:00—World Broadcasting System

12:00—Electrical Transcriptions

1:00—Phonograph Records

2:00—Decca Recordings

3:00—Records

4:00—Victor Recordings

5:00—Electrical Transcriptions

6:00—Dinner Music (Ed Drake Recordings)

7:00—Dance Program (Recordings)

8:00—Around the World Recordings

We appreciate the annual work given us this year and assure you it has been a pleasure to us.

THE PIKE STUDIO

The STATE THEATRE TALLAHASSEE

"Talking Pictures at Their Best"

The RITZ THEATRE TALLAHASSEE

FURCHGOTT'S

"The Store Accommodating"

JACKSONVILLE, FLORIDA

Half Hosies

are cooler

79c

$1.00

$1.15

Sheer chiffons you wouldn't live without. Each with knit-in garter. Easy to laundry, and one fine quality pin-money priced for Budgeteers!

STREET FLOOR

Burdine's

The Store That is More Than Just a Store

Cohen Brothers
The Big Store

Jacksonville, Florida

Ask for **MONTAG'S**

Fashionable

WRITING PAPERS

Manufactured by

MONTAG BROTHERS, INC.

Atlanta, Georgia New York City

WE WISH TO CONGRATULATE

The Graduating Class of 1936

WHO FOR FOUR YEARS HAVE BEEN OUR FRIENDS . . .

MAY THEIRS BE A "HAPPY LANDING"

☆

P. W. WILSON COMPANY

SINCE 1837

COMPLIMENTS FROM THE

DIANA SHOP

SMART STYLES IN WOMENS' CLOTHES
FROCKS, COATS, MILLINERY
UNDERWEAR AND HOSIERY

☆

CATERING TO THE COLLEGE MISS

☆

100 EAST COLLEGE AVENUE

THE ENGRAVINGS IN THE FLASTACOWO BY

The Respess Engraving Company, Inc.

36 SOUTH MAIN ST., JACKSONVILLE, FLORIDA

ARTISTS · DESIGNERS · PHOTO-RETOUCHING · TRADE MARKS

HALFTONES · ZINC ETCHINGS · PROCESS COLOR PLATES

HOTEL FLORIDAN

150 Rooms TALLAHASSEE *European Plan*

EXCELLENT DINING ROOM

HOTEL FLORIDAN CO., INC., LESSEES

J. B. WADDILL, President J. T. SMITH, JR., Manager

Modern Electrically prepared meals

. . . in one of the most completely electrified kitchens in the South

The task of serving several thousand meals a day at the College Dining Hall has been lightened by the adoption of electrically operated kitchen and bakery equipment. The above view shows a battery of heavy duty electric ranges, electric thermotainer units to keep the food warm until served and electric baking ovens . . . comprising only a part of the many electric operations used in this efficient kitchen.

FLORIDA POWER Corporation

General Offices: ST. PETERSBURG

Local Office: TALLAHASSEE

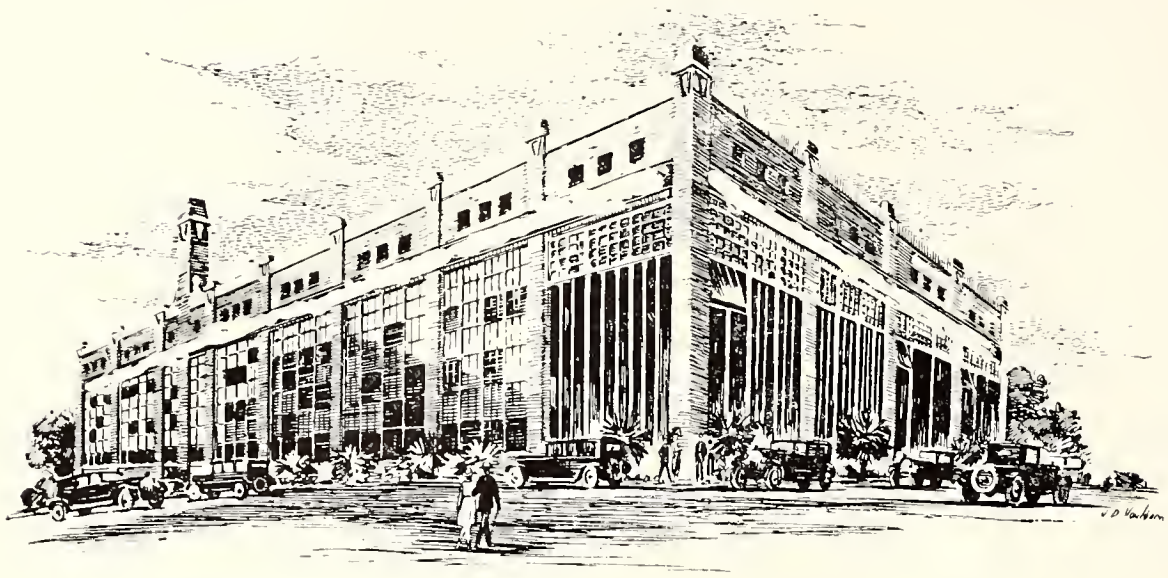

For the third year, of the four that we have been established in Florida, we were designated as the printers of the FLASTACOWO . . .

Surely, such popularity must be deserved.

☆

ROSE PRINTING COMPANY

A Complete Printing Service

TALLAHASSEE ☆ FLORIDA

APPRECIATION

The Staff of the Twenty-third Volume of the Flastacowo would like to take this opportunity to express its thanks and appreciation to those individuals and firms who have offered their criticism and guidance:

The Faculty Committee for the Flastacowo for its interest and assistance;

The Adams' Studio for answering our every whim in the picture line;

The Respess Engraving Company for their many services and suggestions;

The Pike's Photographic Studio for their work on the view and feature sections;

The Rose Printing Company for their excellent service which speaks for itself, and Mr. Ross A. Johnson for his guidance and invaluable assistance;

Mr. Bluestein, Mr. Adler, and The Vogue for lending us the gowns used in the feature section;

Phil Asher, Douglas Dabney, Sara Krentzman and Daisy Parker for their help with that stubborn copy;

And last, but by no means least, we wish to express our thanks to those firms, who, through their advertisements, have helped make this book possible.

And now, Frances, it's your turn, and we hope it is all smooth sailing!

THE STAFF

Autographs

Autographs

ANNUAL PUBLICATION OF THE
FLORIDA STATE COLLEGE FOR WOMEN